Today's Weather
Increasing cloudiness with occasional rain; high 55-65.

The Cumberland News

Empty House Burns Down
(See Back Page)

VOL. 23—NO. 18 | Entered as second class mail matter at Cumberland Maryland, under the act of March 3, 1879 | CUMBERLAND, MARYLAND, MONDAY, OCTOBER 31, 1960 | Associated Press AP Photofax United Press International | 12 PAGES—SEVEN CENTS

Campaign Enters Last Lap

82,000,000 Jobs By 1968 Kennedy Goal

Senator Mentions Temporary Tax Cut To Fight Recession

PHILADELPHIA (AP) — Sen. John F. Kennedy pledged Sunday that if elected president, he would set a goal of 82 million jobs and a full employment economy by 1968.

He also held out the prospect of a temporary tax cut next January if there is heavy unemployment and said he would be for separation of church and state "even if 99 per cent of the population was Catholic."

A temporary tax cut, he said, would have this advantage over other programs for combatting an economic downturn; It's effect would be felt more quickly.

The Democratic nominee, launching the final full week of the campaign, continued a whirlwind series of appearances in Pennsylvania. This was the fourth of five successive days of personal bidding for Pennsylvania's 52 electoral votes.

Kennedy made his 82-million-jobs pledge at Levittown, a sizable community that sprang up almost overnight near a new steel plant a few miles from here.

"When the Democrats in 1945 called for 60 million jobs by 1960, Republican Leader (Robert A.) Taft said, 'How can we say there will be 60 million jobs when perhaps 50 million workers can do all the work of the nation? "But today we have 64 million jobs," Kennedy said.

He put the nation's labor force at 73 million and said that by 1968, the end of the next presidential term," there will be approximately 84 million men and women eligible for employment."

Conflicting Figures

"In a full employment economy all but two or three per cent of our work force will be employed," he added. "Thus we will need 82 million jobs," he said. "I pledge myself and my party to seeking 82 million jobs by 1968."

There was no immediate clarification of his statement that there are 64 million jobs today and 73 million people in the labor force, thus implying that the nation's unemployment is nine million. The Eisenhower administration places the figure much lower than this.

Kennedy's statements on full employment were in a text prepared for the Levittown rally. But he used very little of the prepared text. However, as in many other such cases, he said the speech stands as a campaign statement.

Kennedy spent Saturday night in Washington with his family and returned here in midday for a motorcade tour and a television appearance. At Levittown he spoke before a crowd estimated by State Police Lt. Roger Spence at close to 30,000 people.

Reaffirms Church-State Stand

After returning to the city, he appeared on the nationally televised CBS program, "Face the Nation."

There Kennedy re-emphasized that he is committed to separation of church and state.

As the first Roman Catholic to be nominated for president since Alfred E. Smith in 1928, Kennedy said he thought voters should choose between him and Nixon on the basis of other issues.

"Even if 99 per cent of the population was Catholic, I would still oppose" breaching separation of church and state, he said.

Kennedy said that, contrary to statements by Vice President Richard M. Nixon, his Republican opponent, he has never said that the nation now is in the midst of a recession. However, he said, there is danger of a recession.

If the nation should slide into a recession, he would be prepared as president to act, he said, to stimulate the nation's economy.

It was in this connection that he mentioned the possibility of having "a tax cut for four or five months."

He also said he would be willing to meet with President Eisenhower, if elected president, to discuss antirecession moves or any other subjects. But the initiative for such a meeting would have to come from Eisenhower, he added.

On Inside Pages

Ann Landers	9
Bridge	9
Comics	9
Crossword	9
Cryptoquote	9
Deaths	8
Dr. Van Dellen	5
Editorial Page	5
Hollywood	4
Racing	7
Secrets of Charm	9
Sports	6, 7
State News	3
Tri-State News	8
Want Ads	10, 11

Grid Team Plane Crash Probed

Tragedy Stuns College Town

Memorial Service To Be Held Today

SAN LUIS OBISPO, Calif. (AP) — Grief-numbed California State Polytechnic College scheduled campus-wide memorial services Monday for 16 members of its football team killed in an Ohio plane crash.

A school spokesman said a plan to substitute Saturday's planned homecoming festivities with a memorial service was rejected because "we felt homecoming is associated with fond remembrances and enthusiasm. There's not much of that here now." The scheduled homecoming game with Los Angeles State Nov. 5 was canceled, as was the rest of the Cal Poly schedule.

In all, 18 persons connected with the college or the team died in the crash Saturday night at Toledo Express Airport that took 22 lives. Twenty-six more were injured, some critically.

The mood Sunday was deep grieving. Somber churchgoers heard prayers from pulpits for sons, fathers, husbands.

Many churches rushed plans for special services and Masses to be held later in the week.

Shocked surprise and disbelief at the extent of the tragedy swept across the campus at this California town of 20,000.

One person who spent a good part of the night at the college admission office said the general feeling there resembled the hours after a mining disaster. Students, friends and relatives of players on the ill-fated plane were like mining families after a cave-in, suspecting but not wanting to face the terror of the truth.

The dean of Cal Poly, Dr. Clyde Fisher, did much of the telephoning over the state and nation notifying next of kin.

"What words were of any use when you have to call families and tell them a son is dead? I couldn't find any."

Dr. Fisher's voice tightened, he gripped the back of a chair and stared fixedly at the floor.

Outside the Administration Building, the 470-student campus was calm and quiet. The neatly clipped green lawn was bright in contrast with the nearby worn, dry and mostly austere coastal hills.

Beside the usual predominance of physical education majors on Cal Poly's team roster, there were those studying biological science, aero-engineering, social science and dairy husbandry. Students and faculty members thoughtfully recalled them.

22, Including 16 Players, Die; 25 Hurt

Airliner Chartered By California Poly Falls In Ohio, Burns

TOLEDO, Ohio (AP) — Crash experts Sunday examined the twisted wreckage of a plane which was a flaming death trap for nearly half the 35 members of a college football team.

The chartered twin-engine C46 with the California State Polytechnic College (San Luis Obispo) team aboard plunged down Saturday night seconds after take-off in a dense fog at Toledo Express Airport. It snapped in two and burst into flames, snuffing out the lives of 22 of the 48 occupants.

Eleven bodies were so badly charred identification was difficult. But authorities said 16 of the 22 victims were players.

Twenty-six other occupants were injured, four seriously.

The Arctic Pacific Line plane had just begun a return flight to San Luis Obispo after a game at nearby Bowling Green State University.

"Just as we left the ground, the tail seemed to drop, and the plane fell off to the left," said F. Sheldon Harden, an assistant coach.

Harden said the plane started "fishtailing" as it roared down the runway.

Spins Over As Motor Quits

"It took off and got up about 100 feet, or maybe it was just 50 or 60 feet," said LeRoy Hughes, 54, California Poly's veteran head coach. "The left motor conked out. Then it spun over—maybe two or three times."

A ball of fire shot up. But the fog was so thick E. D. Richards in the airport control tower said he could not see the flames 440 yards away.

The blaze swept through the 60-foot front portion where most of the deaths occurred. Federal Aviation Agency Coordinator W. J. Kingston said the impact broke off the 30-foot rear section. Most of the survivors were in the rear.

Kingston said the cause of the tragedy could not be determined until a crew of FAA technicians from Washington finished sifting the wreckage.

Airport personnel were interviewed, and survivors will be questioned later, he said.

"This takes a little while...nobody actually saw it," Kingston said.

Stewardess Is Heroine

The FAA, the Civil Aeronautics Board and Ohio highway patrolmen were conducting the probe.

Officials at the Toledo airport control tower said the decision to take off usually is left to the pilot's discretion, no matter how poor the flying weather.

Even in those cases where the airport is completely blanked by fog, they said, a plane cannot be prevented from taking off if a pilot requests clearance.

Mechanics who serviced the plane before its ill-fated take-off detected no sign of mechanical trouble, Kingston said.

Team halfback James Fahey, 24, of Gilroy, Calif., said: "We barely got off when the engines started sputtering. Right then I knew something was going to happen. Then the left engine gave out—thump! I ducked my head

(Continued on Page 2, Col. 4)

Vice President's Touch

Caught in the crowd on hand to greet Vice President Richard M. Hixon at O'Hare Airport in Chicago Saturday, 5-year-old Shelly Sutton began to cry. The scene did not pass unnoticed by the Republican presidential candidate who attempts to pacify her with a pat on the cheek.

(AP Photofax)

Nixon's Brother Confirms Hughes Gave Him Loan

LOS ANGELES (AP) — Vice President Richard M. Nixon's brother Donald confirmed Sunday that a $205,000 loan obtained in an unsuccessful effort to save his restaurant business came from industrialist Howard Hughes' tool company.

But Donald Nixon added: "I have never asked my brother to do anything for me or anyone else in the government; and if I did ask, I know he would refuse."

As his first comment on an article last week by Washington columnist Drew Pearson, Donald Nixon issued a statement detailing his financial difficulties and accusing Pearson of an attempt to smear his brother, the Republican nominee for president.

The Pearson article linked the name of the vice president with a possible conflict of interest deal and brought a smear charge from Nixon's camp.

Russ Sincerity In U.N. Revamp Call Faces Test

UNITED NATIONS, N. Y. (AP) —A new tactic is being worked out to put the Soviets on the spot in proving the sincerity of their appeals to give a larger voice in U. N. bodies to the new nations of Asia and Africa.

Argentine sources disclosed that Leopoldo H. Tettamanti, Argentine delegate on the General Assembly's Political Committee, will suggest Monday that the assembly vote to amend the U. N. charter so the Economic and Social Council will be expanded from 18 to 24 countries. Most of the extra representation probably would go to Asia and Africa.

Any amendment to the charter can be vetoed by any of the Big Five, including the Soviet Union. For years the Soviets have threatened to veto any expansion of U. N. bodies unless Communist China is seated in the United Nations. As a result, the question has been put off from year to year.

This year Premier Khrushchev told the assembly the United Nations needs to be reorganized to give the neutralist nations of Asia and Africa a larger voice. Whether the Soviets have now lifted their veto threat to block any expansion of U. N. bodies is not known.

Tettamanti plans to appeal to the African and Asian countries, which number 46 out of a total U. N. membership of 99, to push for the amendment in the hope they will influence the Soviet Union.

The Argentine delegation is sure that if the proposal wins solid Asian-African support, it will sail through the assembly. They hope it will then force the Soviets into a position where they could not afford to risk Asian and African friendship by using their veto in the final process of ratification.

Mao Seen Demanding Soviet Nuclear Arms

LONDON (AP)—Western diplomats predict Mao Tze-tung will go to Moscow this week ready to insist the Soviet Union provide nuclear weapons for Communist China.

Information reaching London from various sources suggests Mao will lead Peiping's delegation to the Soviet capital for anniversary celebrations of the Russian Revolution. A Communist-bloc summit meeting is expected to follow, perhaps starting Nov. 8, the day after the celebration ends.

Apparently the Red Chinese leader intends to avoid being put off by the Soviets any longer on nuclear arms for his country.

Some informants say nuclear arms from Moscow may even be Mao's price for halting once and for all his ideological argument with Soviet Premier Khrushchev on the inevitability of war.

Today's Chuckle

A wise man is like a pin. His head keeps him from going too far.

(Copyright General Features Corp.)

Castro Masses His Militiamen For "Briefing"

HAVANA (AP) — The Castro regime flexed its muscles with a huge concentration of civilian militiamen in Havana Sunday while at the opposite end of the Cuban island nearly 1,500 U.S. Marines enjoyed a weekend of recreation ashore in another demonstration of strength.

Prime Minister Fidel Castro's supporters termed the visit of the Marines to Guanatanamo Bay Naval Base fresh "provocation and aggression." U.S. authorities said it was just a weekend of liberty ashore for a highly trained Marine assault force which had spent four weeks at sea.

They added, however, that the visit could be taken as a strong hint to Castro that help is not far off if he should be tempted to attack the big American base. The Marines will sail away Monday morning after 48 hours ashore. They went to church in relays Sunday and kept 20 baseball diamonds, 6 swimming pools, and a 27-hole golf course busy.

In Havana, thousands upon thousands of militiamen, sworn to defend Castro's regime with their blood, were summoned from their beds at 7 a.m. for what the newspaper El Mundo called "orientation in view of the existing situation." Cuban officials estimated 200,000 turned out through the city.

In other Cuban developments: Newspapers condemned war criminals and the United States for Saturday's shooting aboard a Cuban airliner which was diverted from the Isle of Pines to Key West with its military guard dead and several aboard wounded. The papers complained that American immigration and other authorities gave nine of the Cubans who sought asylum in the United States "every class of attention."

Following up a blast by a student leader, Maj. Rolando Cubela, at President Romulo Betancourt of Venezuela, Communist leader Blas Roca took up the cudgels against the Venezuelan government.

"The repression in Venezuela resulted from a plot of Yankee imperialists with their political lackeys in Venezuela to smash the movement of solidarity with Cuba," Blas Roca wrote in Sunday's issue of the party organ, Hoy. Cubela had called Betancourt a traitor.

A diplomatic break with Venezuela seemed near.

Boy Rescues Brother, 2, From Well

SMITHTON, Pa. (UPI) — A 13-year-old boy heroically permitted himself to be lowered into a 20-foot deep well Sunday to rescue his 2-year-old brother who had toppled into the four feet of water at the bottom of the unusued shaft.

The near tragedy occurred at the nearby village of Jacobs Creek when the toddler, Walter Ritenour, dropped into the well which was only 20 inches in diameter.

Adults were unable to descend into the shaft so a length of rubber tubing was wrapped around the waist of the brother, Kenzie, and he was lowered into the well.

Twice he seized his brother only to drop him as they were being lifted to the surface, but the third time Kenzie managed to hold onto the unconscious child.

Smithton Fire Chief Amel Powley Jr. arrived with rescue equipment as Walter was brought to the surface. Powell administered oxygen as an ambulance took the youngster to Frick Memorial Hospital at Mt. Pleasant where young Walter was reported "resting comfortably" this evening.

Powley said the old well had been capped, but that the cap nad been removed and was lying beside the well. The fire chief said he did not know who had removed the cap.

Johnson Says Nixon "Tossing In Sponge"

AUSTIN, Tex. (UPI) — Democratic vice presidential nominee Sen. Lyndon B. Johnson claimed Sunday that Richard Nixon has decided "to toss in the sponge."

Johnson said Nixon's refusal to participate in a fifth televised debate signaled the end of the Republican campaign.

"There can be no question but that the debate between the two presidential nominees has had a tremendous effect upon this campaign," Johnson said. "This meant that the Republican nominee was compelled to have his statements checked immediately and the record kept straight."

U. N. Thwarts Plot To Plunge Congo Into War

LEOPOLDVILLE, the Congo (AP)—The United Nations announced Sunday it has thwarted an effort of Belgian adventurers to plunge the Congo's Kasai Province into new civil war.

Ghanaian and Liberian U. N. troops with armored cars turned back an onslaught of 5,000 Baluba tribesmen led by white officers, the U. N. command said.

Three Belgian advisers to tribal Chief Albert Kalonji were arrested by the United Nations and flown to Luluabourg. Also arrested was a white Rhodesian identified only as Capt. Robert.

Indian Gen. I. Rikhye of the United Nations forces told a news conference the four had organized the northward thrust of Baluba tribesmen in violation of a U. N.-imposed truce.

He said the United Nations had proof the Kalonji tribal army was led by white officers. He said the three Belgians posed as traders and businessmen but were the brains behind the massive invasion. He did not identify them.

Rikhye said many persons—including a Roman Catholic missionary—were killed in the initial assault last week. Three villages near Mwene Ditu were burned and four Liberian U. N. soldiers were wounded in an ambush. At Kalindato the advancing Balubas burned a Roman Catholic seminary, forcing about 20 Belgian priests and nuns to flee.

The arrest of the four Europeans was the first such by the United Nations forces in the Congo. It followed by two days new directives to U.N. troops to use their arms to overcome any resistance to the maintenance of law and order.

The action foreshadowed a sharply intensified effort by the United Nations to impose its decisions on the chaos-torn country.

Chiang 73 Today

TAIPEI (UPI)—Nationalist Chinese Monday will celebrate the 73rd birthday of President Chiang Kai-shek, who has led them since 1926.

Nixon Feels 5 Key States Up For Grabs

Candidate Issues 'Position Paper' On Program For Aged

WASHINGTON (AP) — Vice President Richard M. Nixon feels five big states which hold the key to the presidential election still are up for grabs in this final full week of the campaign.

The Republican nominee made his views known to newsmen Sunday as he returned to Washington for what probably will be his last day of rest before Nov. 8.

While he relaxed with his family, his office released a statement on his program for the nation's senior citizens. Among points stressed: "We must encourage more flexible retirement policies and provide more job opportunities for older people who can and want to work."

The five states spotlighted by Nixon are New York, Pennsylvania, Ohio, Michigan and Illinois. He rated all of them about 50-50, with the election nine days away.

In two other large states, his native California and Texas, he believes his campaign is going well and that he has mounting strength. But he is not claiming either as a cinch at this point.

These seven large states will cast 205 out of the total of 537 electoral votes. The total needed to win is 269.

New York Rating Surprises

Nixon's rating of New York as even was somewhat surprising; there is evidence he is trailing in the nation's biggest state.

But he is counting heavily on a massive effort which Republicans will make in the state this week, culminating with a big parade and nationally-televised rally in New York City Wednesday. Participating will be Nixon and his running mate, Henry Cabot Lodge, bolstered by President Eisenhower and Gov. Nelson A. Rockefeller.

Despite Nixon's belief that he still has roughly an even chance in New York, his aides have worked out several calculations showing now how the election could be won without the Empire State's 45 votes. This is rarely done, although President Harry Truman accomplished it in 1948.

The GOP nominee believes he will carry a majority of the smaller states in the Middle West and Far West and do at least as well as Eisenhower in the South. The President won four Southern states in 1952, five in 1956. Only in the East does he concede Kennedy an edge.

Beside New York, he will visit Pennsylvania, Texas and California among the big states in the week ahead.

"Position Paper" Released

Nixon's long statement on his program for the elderly as one of a series of "position papers" with which he has been supplementing his speeches.

It deals with nine principal points, against a background of a rising ratio of over-65s in the population and an increase in private and government programs for them, coupled with a need for "still greater coordination and a more efficient mobilization of available resources."

His first promise is a recognition that "the federal government must bring into play the full range of its resources" to help solve senior citizens' problems.

In his second point he asserts that "our national attitude toward retirement is in a rut," deplores compulsory retirements without regard to physical and mental fitness, and says this is hurting the affected individuals and the nation. Among remedies suggested is liberalization of amounts which old-age pensioners can earn without having social security benefits halted or reduced.

Thirdly, Nixon calls for an increased investment in programs for the rehabilitation of the physically and mentally handicapped.

(Continued on Page 2, Col. 5)

Some Anti-Catholicism, Many Pleas Against Bigotry Mark Reformation

By The Associated Press

Some Protestants heard anti-Catholicism from the pulpit Sunday, but many others heard pleas against bigotry as millions observed Reformation Sunday in their churches.

In a large number of Protestant churches worshipers heard no mention of Catholicism or the presidential campaign in which the Roman Catholic religion of Democratic candidate John F. Kennedy has become an issue.

The observance of the birthday of Protestantism—Martin Luther's 95 theses issued Oct. 31, 1517—is held annually under the auspices of the National Council of Churches.

It had been reported that many Protestant ministers might use the occasion to continue their attack on the idea of a Catholic president.

Most of these, strangely enough, are in the small, fundamentalist sects or Southern fragments of major denominations who do not belong to the 40-million-member National Council and have generally ignored the Reformation Sunday observance in the past.

Dr. W.A. Criswell, of the First Baptist Church of Dallas, Tex., who has been outspoken in the anti-Catholic drive, made no mention of the controversy Sunday. Earlier he had said that Southern Baptists do not observe Reformation Sunday.

The political controversy also was ignored at Washington's National Presbyterian Church, where the Rev. Donald McLeod of Princeton Theological Seminary preached a Reformation Sunday sermon to a congregation that included President Eisenhower.

In Greenville, S.C., however, Dr. Bob Jones Sr. said in a sermon to the student body of Bob Jones University that "good Protestants don't want any man in the White House who is obligated to any one except the American people."

"When the Pope speaks as the head of the Catholic Church, his voice is the same to a good Catholic as the voice of God," he said.

In Austin, Tex., the Rev. James William Morgan, pastor of University Methodist Church, charged there was "evidence that a group of little known churches are turning Reformation Sunday into an anti-Catholic rally."

He told some 2,000 worshipers that while they should not overlook a candidate's religious attitudes, they should not make "his religion your sole basis for a vote."

U.N. Takes Up Cuban Accusation Today

UNITED NATIONS, N.Y. (UPI) —Cuba's charge that the United States plans an invasion against Fidel Castro's regime and is hatching a faked incident at Guantanamo naval base comes up in the United Nations General Assembly Monday.

There was some speculation that Castro might fly here for Monday's debate but Cuban sources said they knew nothing about any such plans. Cuban Foreign Minister Raul Roa was preparing to argue Cuba's case himself.

New, Bigger Red-Inspired Anti-U.S. Riots Predicted

WASHINGTON (AP) — More and bigger Communist-inspired, anti-American riots are likely in Latin America and Asia, a Senate staff study warned Sunday.

A study by the staff of the Senate internal security subcommittee deals with four major riots in Japan, Colombia, Venezuela and Bolivia and describes them as outstanding examples of Communist use of rioting to further its diplomatic aims.

All the riots, the study says, "give evidence of long-range planning and far-reaching effectiveness."

"The success achieved by Communists in manipulating mobs for anti-American incitement will encourage them to further efforts of this kind on a larger scale," it predicts.

It adds that "the American government has not in the past successfully been . . . prepared for" such occurrences.

The four different anti-American riots analyzed: April, 1948, in Bogota, Colombia, during the ninth Inter-American Conference; March, 1958, in Caracas, Venezuela, during the visit of Vice President Richard M. Nixon; March, 1959, in La Paz, Bolivia, after publication of a Time Magazine article; and June, 1960, in Tokyo before the scheduled visit of President Eisenhower.

Most of the space in the 66-page pamphlet is given over to a discussion of the rioting which preceded the cancellation of the visit to Japan of President Eisenhower.

"In staging the Tokyo riots, the international Communist apparatus envisioned certain short-range and certain long-range objectives to advance the interests of Soviet aggression," it says.

You'll Get A Big Bang Out Of

the results you will get from Guns for sale ads under For Sale Miscellaneous.

MODEL 12—16 Gauge Winchester pump in A-1 condition. $65. Call . . .

This recent ad appeared first on Saturday and the gun was sold by Sunday and that's really results with muzzle velocity! You can sell anything from a Derringer to an Atomic Cannon in the . . .

TIMES-NEWS WANT ADS
DIAL PA 2-4600

Second Pastoral Letter Renews P. R. Controversy

SAN JUAN, Puerto Rico (AP)—A second pastoral letter declaring it a sin for Roman Catholics to vote for Gov. Luis Munoz Marin's Popular Democratic party was read Sunday at Masses throughout this island commonwealth.

The 2,400-word text of the letter was cut in half for the reading. Bishop James E. McManus of Ponce, generally regarded as the driving force behind the letters, said this one had to be halved "because it would take too long a time to read."

One of the passages eliminated referred to the island's Republican party and the Independence party, both opposing Munoz Marin for re-election. The full text warned that these two parties also would be condemned by the church if they went to the secular extremes charged to the Popular Democrats by the church.

There was no reference to the Christian Action party, newly formed for the Nov. 8 election with the blessing of the church.

At the same time, the Rev. A. Ervine Swift, Episcopal bishop of Puerto Rico, read his own pastoral letter, criticizing the Catholic Church. He stressed the need for separation of church and state in a democracy.

There was no report of any demonstrations at any church. Last Sunday Archbishop James P. Davis was booed and cheered when he appeared at San Juan Cathedral to celebrate Mass and read the first pastoral letter.

Munoz Marin has campaigned vigorously against church interference in Puerto Rico's politics. At a rally Saturday night he called the Catholic letters "grossly unjust." The governor also has received firm support from many of his party's leaders who are Catholics.

There was a growing feeling here that the Catholic Church suffered a slight setback after its first letter, in which the island's three Catholic bishops opposed the Popular Democrats for their failure to oppose birth control and sterilization. Religious instruction in schools and toleration of common-law marriages also were at issue.

The setback was reflected in the fact the bishops found it necessary to issue the second letter justifying and defending their position and expanding on the first letter.

The U. S. aircraft carrier Saratoga is the sixth U. S. naval vessel so named.

ADVERTISEMENT

Love is Not What You Think

The life of most women is a search . . . but "they mistake their natures," says Jessamyn West, "when they search for lovers." In November Reader's Digest she states the difference between being "in love" and "love" which is a lifetime relationship. Get November Reader's Digest—on sale now!

Lane Opposes Potomac River Compact Plan

HAGERSTOWN (AP)—Former Gov. William Preston Lane Jr. said Sunday he hopes the new Potomac River Compact will not be approved by Maryland voters on Nov. 8.

In telegrams to leaders of two Southern Maryland watermen's associations, Lane said the compact abandons the principles laid down in 1948 by a joint Maryland-Virginia commission headed by T. O'Connor Goolrick.

"There is no question in my mind," he said, "that the basic recommendations contained in the Goolrick commission report . . . must be adhered to by Maryland if the future of our seafood life is to be protected and preserved."

He said, "I sincerely hope that the current proposal will not be approved."

Members of the Goolrick commission were appointed by Lane, who served as governor from 1947 to 1951, and then Gov. William M. Tuck of Virginia.

Lane sent the telegrams to Harry T. Stine, president of the Charles County Watermen's Association, and James G. Thompson, president of the St. Marys County Watermen's Association, who had asked Lane to state his position.

Vote Campaign Opens In Japan

TOKYO (AP)—Japan's election campaign got under way Sunday, with both sides arguing the dominant question: How closely should Japan be linked to the United States?

Leaders of the ruling Liberal-Democratic (conservative) party and the opposition Socialists began direct appeals to the voters in stump speeches.

The conservatives are supporting the military treaty with the United States; the Socialists advocate a swing toward neutralism in the cold war. Socialist chances for victory are slim, but they hope to boost their representation in Parliament and force changes in the alliance with the United States.

Leveling Of Foley Signs Deplored

ROCKVILLE, Md. (AP)—Montgomery County Democrats have complained to police that $2,000 worth of signs erected for Rep. John R. Foley, D-Md., have been leveled along county highways.

Del. Blair Lee III, county manager for the national Democratic ticket, said saws, hatchets and shovels were used to sever supports for the signs. He said the techniques used indicated the vandalism was "plainly an organized effort."

Lee said it would cost several hundred dollars to erect the six big wooden signs again.

Foley is seeking re-election to Congress from Maryland's 6th District. Ben C. Fisher, campaign manager for Foley's Republican opponent, Charles Mathias, joined Democrats in deploring the destruction.

Tourist Travel Between Soviet, U.S. Up Sharply

WASHINGTON (AP)—A Soviet tourist executive Sunday reported rapid increases in the volume of tourist travel both ways between the United States and the Soviet Union and forecast new records next year despite cold war tensions.

Sergei S. Nikitin, vice president of Intourist, the official soviet travel agency, figured that 20,000 Americans may visit the U.S.S.R. as tourists next year—a one-third rise from the 15,000 he estimated for 1960 and nearly double his 11,000 figure for 1959.

He forecast 600 Soviet tourists will have visited the United States this year, three times the 200 who came in 1959, and said the number will be much greater in 1961.

The flow will increase even more, he said, if direct air service is opened between the two countries and the United States eases what he pictured as excessively onerous U.S. visa procedures for Russians wanting to come here.

Nikitin, on a travel-checking visit to the United States, was interviewed along with Vladimir I. Babkin, manager of Intourist's American department, and Valentia M. Spiridonov, intourist New York representative.

The Russians asked for resumption of air negotiations and a streamlining of visa processes in a meeting with State Department officials here.

A State Department authority said the Russians were advised tourism would be hurt by Soviet instances of arresting visiting Americans and holding them incommunicado.

Nikitin was promised, the U.S. authority said, that his visa complaint would be looked into to see what might be done.

As for negotiations for a direct Moscow-New York air link, the U.S. official said Nikitin was told these will not be renewed until Moscow releases the two surviving crewmen of the U.S. RB47 plane shot down by Soviet fighters July 1.

Liner Safe Robbed

SOUTHAMPTON, England (AP)—British police boarded the liner United States Sunday night after ship's officers reported $45,000 missing from a safe in the purser's office.

22 Including

(Continued from Page 1)

and saw flames shooting. The bottom went over the top, it flipped over."

Survivors said the stewardess, Mrs. Richard Miller, 34, of Seattle risked her life to help get passengers from the plane. Then, in stocking feet, she instructed rescuers on how to handle the injured.

Mrs. Miller suffered a wrist injury.

Titan Missile Silo Launching Scheduled Soon

VANDENBERG AIR FORCE BASE, Calif. (AP)—One day soon a Titan missile will stick its snout out of a hole in the ground, rise to its towering 98-foot height on an elevator, and then go roaring off over the Pacific.

It will be the first test launching of the ocean-spanning city-buster from a silo.

A few weeks later another Titan will be ignited while still lurking in its concrete cave. If it works, too, the United States will have for the first time an intercontinental missile capable of being fired even while under nuclear attack.

This will be Titan II—ready to fire in one minute instead of the 15 minutes needed for Titan I and Atlas—and it will be months ahead of schedule.

Titans have been fired from Cape Canaveral, Fla., but only from surface launching pads, not from silos.

The operational Atlas missiles on several pads here are all above ground. The only other missile designed to be stored and fired in silos is the solid-fuel Minuteman, not expected to be operational for two more years.

Of the 414 operational ICBM sites now built or planned from coast to coast, 58 will be able to fire Titans only after they have gone through the 15-minute procedure of taking on fuel and being elevated from their silos. Seventy-three will be in-silo launchers, capable of withstanding hydrogen bombs up to the moment their 200-ton concrete-and-steel lids slide back for the blast-off.

Successful launching of Titan II could change this proportion drastically.

Because Titan II is only weeks—instead of months—behind Titan I, the Air Force is already studying ways of converting all 131 silos to handle the simpler missile.

Small 'Bomb' Explodes

NEW YORK (UPI) — A small explosion occurred near a telephone booth in a Times Square subway station Sunday night, but it caused no injury or serious damage.

A small orange cylindrical pipe was ignited around 9:15 p.m. EST. Witnesses said it hissed loudly, and then sputtered out with only mild impact. There were few persons in the station at the time.

Police did not know who set the explosion. It was feared that it might have been the work of the "holiday bomber" who has struck several times in Manhattan in recent weeks.

Nixon Feels

(Continued from Page 1)

His fourth point deals at length with the problem of medical care for the aged. It endorses more federal research in health problems of the aged and recent legislation for hospital and medical care through a federal-state grant system but acknowledges, "We cannot assume that the problem is solved."

The fifth proposition calls for liberalization of old-age, survivors and disability insurance programs to extend coverage to millions not now covered. It warns also, "we must never allow this benefit structure to become frozen."

Sixthly, Nixon says "constructive steps should be taken to provide more of our senior citizens with housing adapted to their needs."

Counseling and guidance programs for the elderly are advocated in the seventh point.

The eighth section urges the federal government to "do everything in its power to maintain the purchasing power of an 'honest' dollar."

Finally, Nixon says the federal government "can also help the middle-age groups to plan ahead" so they can more effectively meet the over-65 problems.

1 Of 6 In U.S. Restricted In Housing Due To Race

NEW YORK (AP)—One out of every six Americans is unable to live where he wants to live because of racial discrimination.

This was the finding Sunday of a three-year study of housing and race in the United States.

Altogether, 27 million Americans are restricted to some extent in choosing a place of residence because of their race or ethnic descent, the report says.

"Racial segregation in housing is sustained by widespread popular attitudes, the practices of the housing industry, and policies of government," the report added. "Probably no aspect of racial discrimination in the United States is more institutionalized and resistant to change."

The report, entitled "Residence and Race", is the last of a series of studies prepared by the Commission on Race and Housing set up by the Fund for the Republic, with a $305,000 grant for research.

The commission's director of research, Davis McEntire, professor of social welfare at the University of California, wrote the report, which is being issued in book form by the university.

It says Americans most severely affected by housing discrimination are 19 million nonwhites—chiefly Negroes, but also Japanese, Chinese and Filipinos. Less rigidly restricted are 2.5 million Mexican-Americans, and a million Puerto Ricans. "Occasional" housing discrimination also is directed aganst Jews numbering five million.

The report offers 10 recommendations for reducing housing discrimination, based on three years of research and consulation with 50 experts in economics, real estate, sociology, psychology and other fields.

The recommendations for action are:

1. Attack discriminatory conduct rather than attitudes. "It is far easier to change people's actions—by law or the pressure of public opinion — than it is to change their attitudes; their attitudes will change in due course anyway."

2. Change the social situation to influence both decisions and attitudes. "argument, however convincing, is less effective than experience — economic and legal pressure is more effective than attempts at persuasion."

3. Influence builders, mortgage lenders, real estate brokers, government agencies, thus concentrating on key points rather than spreading efforts thinly on the general public.

4. Seek legislation giving freedom of action to persons who oppose discrimination. "Many people do not really wish to discriminate but feel compelled to do so by the social pressures."

5. Mobilize all citizen groups concerned with discrimination to effect changes in law and conduct.

6. Organize with the understanding that most Americans have no firmly fixed convictions about race and will respond to enlightened leadership. "though many Americans express racial prejudice, this is often merely what they think is expected of them."

7. Promote association among members of majority and minority groups of comparable economic and social position.

8. Create community situations in which members of different racial groups can attack common problems.

9. Expand the supply of housing, especially at lower-price levels, to reduce competition for housing among racial groups.

10. Do not confuse problems of racial segregation with problems of socio - economic segregation. "Mixing neighborhoods by race does not mean mixing them by social class, too."

ADVERTISEMENT

People 60 to 80

COPY DOWN THIS NAME AND ADDRESS NOW . . .

. . . and write today to find out how you can still apply for a $1,000 life insurance policy to help take care of final expenses without burdening your family. Mail a postcard or letter, giving your name, address and year of birth to:

Old American Ins. Co.
4900 Oak, Dept. L1019B,
Kansas City, Missouri

There is no obligation — and no one will call on you. You can handle the entire transaction by mail.

Eisenhower Family Genealogist Dies

INDIANAPOLIS (UPI) — Mrs. Fannie B. Richardson, the Eisenhower family genealogist, died Sunday in her home at suburban Greenwood of cancer. She was 58.

A fifth cousin of President Eisenhower, her role as family historian developed when she compiled the only major genealogical study of the Eisenhower lineage.

The study began in 1940 when Mrs. Richardson was working as a secretary in the National Archives in Washington, D. C., and became curious about her ancestors, particularly about a grandfather who failed to return from the Civil War.

Her study is found in most genealogical libraries under the title, "Eisenhower Lineage and Reference."

GIANT $$$$ SALE

COME SEE...YOU'LL SAVE AT A&P

A&P

A&P Sauerkraut ..... No. 2½ can — 5 for 1
Scott Towels ..... reg. size
Campbells Meat Soup No. 1 can — 6 for 1
Sultana Tomatoes ... No. 303 can
A&P Grapefruit Sections ..... No. 303 can
A&P Applesauce .... No. 303 can — 8 For 1
Campbells Pork & Beans 16-oz. can
Reliable Green Beans No. 303 cans
A&P Cream Corn ..... No. 303 cans

TUMS

CAN'T SLEEP?

If too much food or festivity put your stomach in a spin and keep you awake, take TUMS for sweet relief. TUMS work fast to calm upset stomach and let you sleep.

3-ROLL PACK ONLY 30¢
NOTHING WORKS LIKE TUMS

SAVE NOW

HOOVER CONSTELLATION

NOW $49.95 COMPLETE

Model 86

CHECK THESE FAMOUS DELUXE HOOVER FEATURES:

- Full horsepower motor for all cleaning needs
- Combination rug and floor nozzle
- Exclusive double stretch hose reaches everywhere
- Telescoped wand that won't come apart
- Walks on air, no pulling no wheels

L. BERNSTEIN
9-11 N. CENTRE ST. PA 4-5900

BANK AT FIRST NATIONAL

MAIN OFFICE
Corner Baltimore and S. George Sts.

MOTOR BANK
Corner S. George and Union Sts.

Both Offices Open
TODAY -- 9 to 2
TONIGHT -- 7 to 9

The First National Bank & Trust Co.
Member F.D.I.C.

BRING YOUR NEXT PRESCRIPTION TO

PEOPLES DRUG STORES

Shop Peoples For Your DRUG STORE NEEDS

SPECIAL! SQUIBB ASPIRIN TABLETS

2 Bottles of 200 $1.33

PEPTO BISMOL

4-oz. Bottle 59c

Its special medicinal formula soothes both the irritated stomach and intestinal walls with a gentle coating action.

8-Ounce Bottle 98c

Beautiful Hair

BRECK BANISH SHAMPOO

4-Ounce Bottle 80c

8-Ounce Bottle $1.50

Leaves hair soft and lustrous while effectively controlling dandruff, works between shampoos to prevent the formation of new dandruff.

COETS

Quilted Squares

Box of 180 98c

Box of 80's . . 49c

TAMPAX

INTERNAL SANITARY PROTECTION

Regular, Super or Junior

Box of 10 45c

No chafing, bulk or bulges. No odor problems!

AT ALL PEOPLES SERVICE DRUG STORES

Brewster Bucking Strong Republican Tide In Maryland's Second District

This is the fourth of an Associated Press series on the Maryland factor in the Nov. 8 elections. This installment covers the 2nd Congressional District.

By GEORGE BOWEN

TOWSON, Md. (AP)—Daniel B. Brewster, first Democrat to represent the 2nd Congressional District in 10 years, will be bucking for the first time Nov. 8 a strong Republican tide in presidential election years.

Although Democrats outnumber registered Republicans in all three counties of the district, Baltimore in 1940 was the latest to give a Democratic presidential candidate a majority.

Despite this past trend, an Associated Press effort to assess the congressional race indicated Brewster faced no real trouble in beating J. Fife Symington in their rematch.

The opinion was prevalent that Brewster's popularity is so strong it is helping the candidacy of John F. Kennedy against Richard M. Nixon in the presidential contest.

So much so, that a few Democratic leaders in both Baltimore and Harford counties ventured a feeling that Kennedy has a chance to outscore Nixon in both areas.

Conservative Democrats, however, speak in terms of holding Nixon's margin to about 10,000 in Baltimore County and Republicans say it probably will be higher.

Carroll County is conceded to be in Nixon's favor by at least 5,000 votes. Even Franklin D. Roosevelt failed to carry that Republican stronghold.

FDR was the last national Democrat to win majorities in Baltimore and Harford.

Democrats face tremendous gaps to close since four years ago in order to turn the tables in those counties this time.

Baltimore gave Dwight D. Eisenhower a majority of 55,000 last time. He won in Harford by 6,000.

But the Democrats are confident they can chop down these margins considerably.

In Baltimore, where there are 186,456 registered Democrats to 54,941 Republicans, the most conservative believe they can hold the Nixon majority to between 10,000 and 15,000.

The three key areas are Towson, Dundalk and Essex. The question is whether the Republicans can maintain their overwhelming strength in the Towson area and the Democrats can increase their majorities in Dundalk and Essex.

The latter two areas are highly industrial so economic conditions are the overriding considerations. They haven't been good. Thousands and thousands of workers at Bethlehem Steel and an automobile assembly plant have been on short work weeks.

This prompts Democratic workers to predict Dundalk will give Kennedy an 8,000 majority where Eisenhower won by 1,000 and in Essex go at least 2 to 1 for the Democrat where the GOP won by 4,000 last time.

Much of the Democratic optimism also stems from a 5-1 margin over Republicans among newly registered voters. A Republican group last week questioned the significance of these figures, saying a mail check of 1,000 newly listed voters showed a great number were not bona fide.

Brewster carried his home county by 28,600 against Symington two years ago and if the signs are right, will do at least 4,000 better.

Political observers doubt that even if the large number of independent voters, who normally turn out for a presidential election, choose to go for Nixon they will upset the calculations.

"If we don't get blasted by the religious issue, we may even carry the county for Kennedy," said a Harford Democratic campaign director.

He dismissed as "no contest" the congressional race, saying "Brewster won't lose a precinct." Brewster carried the county by 3,155 in 1958 and his popularity there has increased.

The Harford Democrats attribute their optimism over Kennedy to a general improvement in their organization. They also have set aside factional differences for this campaign and report a host of new volunteer workers in every district.

"Foot work" has brought results, they assert.

One salesman who tours the area reported his own private poll of retail businessmen showed 79 for Kennedy and 43 for Nixon. Of those favoring Kennedy, 39 volunteered they had voted for Eisenhower.

Even though Carroll Democrats admit they can't come close to beating Nixon, they figure they can hold the line for Brewster.

He defeated Symington there by 520 votes in their original contest and there's been no outstanding new factor to change the picture.

Adjustment Problem

TOKYO (UPI)—A former Japanese army drill sergeant was out of a job Sunday because he could not seem to adjust to civilian life—even when asleep. The ex-sergeant, who asked to remain nameless while he was job hunting, took to barking out commands during his sleep. He shared sleeping accommodations with fellow construction workers who persuaded the management to have him fired.

Natural gas has started to flow from vast fields in the Pyrenees foothills near Lacq, France. The reservoir contains enough gas to meet the nation's needs for the next 30 years. Oil deposits near Bordeaux and Paris also recently have been tapped.

TFC Endorses Proposed New Potomac Pact

ANNAPOLIS (AP)—Maryland's Tidewater Fisheries Commission has taken its first public stand on the proposed new Potomac River Compact, endorsing it and saying it should not be a campaign issue.

"It is unthinkable that Maryland's interest in this case would suffer in any respect," said an 11-page statement issued Saturday as the TFC stepped into the controversy over the compact.

The compact would place fisheries in the Maryland-owned river under joint control of a Maryland-Virginia commission. It is on the Nov. 8 general election ballot for ratification or rejection by Maryland voters.

Carlyle J. Lancaster, Republican nominee for Congress from Southern Maryland's 5th District, is opposing the compact and Republican Sen. J. Glenn Beall has denounced it as a "reprehensible giveaway of the state's birthright in the river."

Instead, said the TFC, Maryland will gain many advantages and will have Virginia's cooperation for the first time in policing the border river and developing its resources.

"Now the whole question has been thrown into the political turmoil by Republican candidates for Congress and by a Republican United States senator," said the TFC, "in the hope of thereby attracting votes in the coming election."

The commission said the new compact drafted in 1958 was initiated by Maryland after this state revoked the compact of 1785 which originally bestowed equal fishing rights on Virginia.

Approved overwhelmingly by the two legislatures last year and signed by both governors, it was later petitioned onto the ballot by Southern Maryland watermen opposed to giving Virginia a hand in regulating Potomac fishing.

If Maryland voters defeat the compact, the TFC said, "The Potomac will revert back to the undesirable conditions, somewhat chaotic, which Maryland for the last 15 years has been trying to rectify."

Disagreement over the Potomac in the past has led to exchanges of gunfire often referred to as the "Oyster War."

The commission said neither Maryland nor Virginia ever has spent one penny on developing the Potomac's resources but will put up at least $50,000 a year under the new compact for that purpose.

Other advantages it cited included:

1. The position of Maryland fishermen will be improved because the edge Virginians have in maximum yardage of fish net will be discontinued six months after the compact goes into effect.

2. The new compact provides that Virginia shall share in the responsibility of law enforcement on the Potomac which "has hitherto fallen largely upon Maryland's shoulders."

Maryland Briefs

BALTIMORE (AP)—The Maryland Bar Association has urged voters to approve a state constitutional amendment next month which would increase membership of the Court of Appeals and change the appellate judicial circuits.

Under the amendment, membership in Maryland's highest court would be increased from five to seven. Two of the judges would come from Baltimore City, with one from each of the other five circuits.

William J. McWilliams, bar association president, said a nonpartisan committee headed by former Judge William C. Walsh of Cumberland, has been named to lead the fight for the amendment.

BALTIMORE (AP)—The Baltimore Symphony Orchestra is enjoying its biggest box-office success in history, but $210,000 still is needed to meet budget rerequirements.

The orchestra is expected to earn about $290,000 this season, about 54 per cent of its budget as compared with only 38 per cent earned last year.

To meet the $500,000 budget, the annual fund-raising drive is now underway.

Maryland Charges Sailor With Murder

NEW BLOOMFIELD, Pa. (AP)—A 24-year-old sailor, held under $5,000 bail on a charge of assault with intent to kill a State trooper, is expected to be transferred to Maryland this week to face a charge of murdering his wife.

Donald R. Riefer of Rochester, N. Y., stationed at the Naval Training Center in Bainbridge, Md., was arrested near Williamsport, Pa. Friday night.

He was picked up about 90 minutes after Trooper Stanley J. Jezewski, 22, of Nanticoke, Pa., was shot six times when he stopped Riefer for speeding near Liverpool, Perry County. Jezewski was reported in fair condition in a Harrisburg hospital.

Police said when Riefer was arrested he told of slaying his wife, Geraldine, in their Port Deposit, Md. apartment. Her body was found by Maryland State Police.

We think you'll enjoy reading what Earl Nightingale said on "Our Changing World"

For quite awhile now we've been hearing a great deal about a thing called "security." You'll frequently hear a man or woman say, "Well, it may not be much of a job, but at least it represents security!" This is probably a hang-over from the days of the industrial revolution. But it seems this word "security" has come to mean the wrong thing to most people.

In the first place, there probably isn't a job in the world that offers security. Anybody with a job can lose it. Even the mailman can be fired. If you've got a job, something could happen to cause you to lose it — any one of a hundred things. Now, I'm not trying to scare anybody. On the contrary. There is a form of security anybody can develop . . . and once he has it, it can never be lost again.

You see, if a man thinks his job represents security, and then loses his job, he's lost everything. He finds himself suddenly standing in a world that's turned cold and hostile. He feels lost, and he doesn't know which way to turn. If you're old enough to remember the depression of the thirties, you know what I mean. Millions of people, with vacant expressions on their faces, wondering what hit them, queing up in long lines at employment offices waiting for a job to open up, any job, and in the mean time, chinning themselves on the relief rolls. That's not security. The jobs these people once had certainly did not represent security — they'd folded at the first sign of an economic slump.

Well . . . if a job is not security . . . what is? All of us want some security in this changing world. All right, I'll tell you what it is: Security is being an expert at what you do for a living. Security is being an uncommon person. Security is greatness . . . and anyone can have it, if he'll develop it. Security is never outside a person . . . it's inside. And if it isn't there, it just isn't anyplace. You've probably heard the expression, "You can't keep a good man down!" Well, you can't! You can take a good man and completely wipe him out . . . take everything but his mind and his spirit, and a wife who's willing to start over . . . and no matter where you put him, he'll come bouncing right back. In a year, he'll be back where he was when the axe fell. You see, he has the only security a man can have. It's inside of him, and his wife and kids can feel it when he sits down to the breakfast table with them; you can feel it whenever he enters a room, and you can see it in the way he walks down the street. He's an expert at his business and he knows it. While most men are doing just as little as they can to get by . . . he's working harder, and studying and planning . . . and growing with his industry and his country. He doesn't feed on the economy, he contributes to it.

No matter what your job happens to be at this moment, it's loaded with opportunity — if you'll look for it. If a man will think about his job and its application to his industry and our economy, and constantly come up with ways to improve it, ways of becoming better at it . . . in an almost unbelievably short time, he's practically indispensable. The company starts giving him more and more responsibility, and they'll need him even more when times are bad — he'll always be the last one to be laid off. And if it should happen to him, he can always find a place for the unusual skills and ability he's developed. This is security . . . this and knowing enough to save at least ten percent of your gross income, especially when times are good. Then if something should happen to slow you down for awhile, you're in a position to find the circumstances you want.

• • •

George Bernard Shaw once said: "I have no use for people who blame circumstances for their position in life. I like people who look for the circumstances they seek . . . and if they can't find them . . . make them!"

Do you know as much about your work as a doctor has to know about medicine or a lawyer about law? You should, you know. There are no good or bad jobs . . . it's all in the way we look at them.

Listen to Earl Nightingale's "Our Changing World"
Monday thru Friday 5:30 to 5:35 p.m.
Radio Station WTBO

FIRST FEDERAL
Savings and Loan Association
"Where you save DOES make a difference"
141 Baltimore Street

DRY CLEANING SPECIAL!
At Our 3 Stores
DRESSES (Plain) SUITS (Plain) $1
SKIRTS, PANTS (Plain) 50c
CONEY MAGIC DRY CLEANERS
UNION ST. STATE ST. Lonaconing
Piedmont Store EL 5-4251
American Legion Bldg.
HO 3-2500 Lonaconing

HAROLD'S Kitchen and Furniture Manufacturers
ELLERSLIE, MD.
Manufacturers of Custom Birch Kitchens and Postform Formica Tops.
Phone PA 2-2897
ELLERSLIE, MD.
Building a new home or plan to remodel your kitchen or bathroom? Better stop and see us for the latest in ideas and materials.

Next Class Begins January 9th
Your Career In Beauty
. . . offers you security, independence and the satisfaction of a lifetime occupation.
Dormitory Facilities Available To Students
Tri-State Beauty Academy
114 Virginia Ave. South Cumberland PA 4-2180

Fresh Ground BEEF . . . 2 lbs. 89c
Country PUDDING Link or Pan ..... lb. 39c
SAUSAGE Bulk lb. 39c
Tender Round STEAK lb. 79c
Meaty Boiling Beef 4 lbs. $1.00
Domino SUGAR 10-lb. Bag $1.15
Trick or Treat CANDIES Assorted 125 Pieces IN BAG 98c
Schraffts 5c Candy Bars Box of 24 89c
Candy Corn or Pumpkins Pound Bag 29c
PUMPKINS For Pies or Lanterns lb. 5c
Maxwell House COFFEE 1 lb. Tin 75c
INSTANT 10-oz. Jar $1.53
Sweet CIDER .... Gal. 69c
Red Delicious APPLES ..... 5 lb. bag 39c
Winesap APPLES ..... Bu. $2.75
Dainty Dell MILK 6 tall cans 79c
COYLE'S BANTAM SUPER MARKET
FREE DELIVERY QUALITY FOODS PA 4-4360
VIRGINIA AVE. AT 3RD. ST.

What are the 5 happiest times in a man's life?

How the unique advantages of life insurance bring greater satisfaction to all of them... assuring peace of mind at the stroke of a pen

1 WHEN HE MARRIES. With life insurance, a man can immediately guarantee his family an amount of money far greater than he could possibly save in many years.

2 WHEN HE MOVES INTO A HOME. The man who owns enough life insurance to take care of his unpaid mortgage knows that his family can always have the home they love.

3 WHEN HIS CHILDREN ARE BORN. By actually figuring how much it will cost to give his children a college education, he can make sure—through life insurance—that college expenses will be met.

4 WHEN HE GETS HIS FIRST BIG JOB. Business and job decisions can be made with more confidence when a man owns life insurance. He also has greater freedom to seek new opportunity, for he knows in advance exactly how much money will be available at any given time.

5 WHEN HE KNOWS HIS FUTURE IS SECURE. His retirement years will be happier when he plans his life insurance to guarantee a steady income for him and his wife which will last for both their lifetimes.

Life insurance works most effectively for you when it is tailored to your family's current needs and plans. Helping you keep your life insurance up to date—and, thus, of maximum value to you—is one of the services your life insurance agent offers.

Institute of Life Insurance
488 MADISON AVENUE, NEW YORK 22, N. Y.

When someone's counting on you... you can count on life insurance

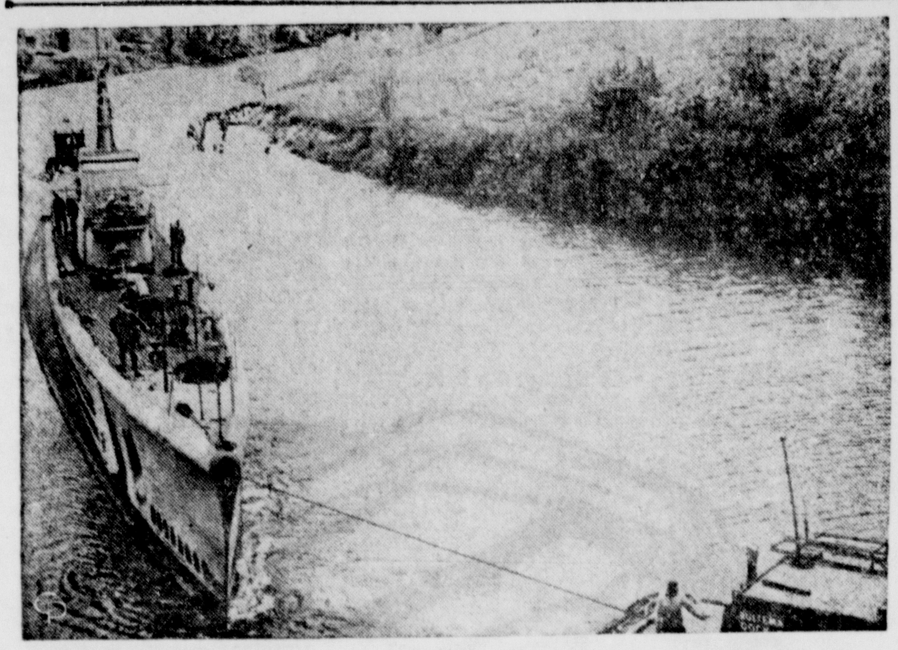

'TERRIBLE T'S' LAST VOYAGE—Heading for the scrap heap, the U.S.S. Tautog, the "Terrible T" of World War II, is towed down the Manistee River in Manistee, Mich., by a tug. A private company bought the ship, which sank 26 Japanese ships.

West Virginia "Great Debate" Due Tonight

HUNTINGTON, W. Va. (UPI)—West Virginia's two gubernatorial nominees will be here Monday for a "great debate" type television appearance over WHTN-TV.

Channel 13 news and special events director Arthur J. Smith will act as moderator for the hour-long debate between Democrat W. W. Barron and Republican Harold E. Neely.

The two candidates will be questioned by a panel of four newsmen.

Smith said the format for asking and answering questions will be similar to that used in the Nixon-Kennedy series of joint television appearances.

Barron and Neely will appear again on another debate over WCHS-TV in Charleston Thursday.

The American jumping mouse can leap ten feet.

Mapleside Church Plans Meetings

The First Church of God, 2 Lagonda Street on Mapleside, will sponsor a series of Gospel meetings, according to Rev. M. J. King, pastor.

The meetings will begin tonight and will continue until November 5. The services will begin each evening at 7:30.

Guest speaker for the series will be Howard Kidd, an evangelist from Hendersonville, N. C. Special music and singing also will be featured each evening.

Griffith Addresses Safety Engineers

The Western Maryland Safety Engineers Society met Thursday night in the Allegany County Public Library with John J. Long, chairman, presiding.

The principal speaker was George Griffith, maintenance superintendent of the Luke mill of the West Virginia Pulp and Paper Company, who gave an address on maintenance safety. A business session followed.

Small Motor Winterizing Topic Of Meet

Winterizing small motors including lawn mowers and garden tractors will be the subject of a demonstration next week under the auspices of the Allegany County farm agent's office.

Guy Gienger, agricultural engineer of the University of Maryland, will be in charge of the program and will give some pointers on maintenance of small motors.

On Wednesday, November 2 at 8 p.m. the demonstration will be given in the Vo-Ag shop at Flintstone High School. The following evening at 7:30 the demonstration will be presented at Light and Decker Company, North Centre Street.

Joseph M. Steger, county farm agent, said Mr. Gienger will show the proper way to winterize engines so they will start easily in the spring. They will be the type engines on power lawn mowers, bailers and combines.

A discussion on lubricating for cold weather will also be held, according to Mr. Steger, who said the public is invited.

He pointed out that for sometime requests for this type of meeting have been received by his office and next week's meetings will be the first opportunity for them to be set up in the county.

Mr. Steger said that 4-H Club members, their parents and friends are being asked to attend. Local 4-H leaders and members of the Tractor Club especially are being asked to attend.

Proposal Made

(Continued from Page 12)

land and the three teachers colleges by about 1970.

Warfield and Jerome Framptom Jr., president of the State Board of Education, engaged in a two-hour debate Saturday on the future of Maryland's higher education.

"Afterward Warfield said "Dr. Pullen agrees with the basic recommendation that the teachers colleges be broadened. The main problem left is jurisdictional."

But Pullen disagreed, saying "if it is jurisdictional, then it has become only a power grab by the University of Maryland and an attack on the public system of education."

Pullen contended the issue involves not jurisdiction but the basic course of higher education in Maryland. The State board proposed this year that all five teachers colleges be opened to students seeking liberal arts degrees.

Africa, a rich source of gold, diamonds, copper, chrome, cobalt and uranium, now has uncovered a wealth of iron. One of the richest strikes lies in Liberia's Bomi Hills, some of which are virtually solid iron ore.

Keeping Up With Hollywood

by Dorothy Manners

(While Louella Parsons is on vacation her column will be written by Dorothy Manners)

HOLLYWOOD—Betty Field has planed in from New York to play the long missing wife of Robert Stroud, "Birdman of Alcatraz," in the Burt Lancaster picture.

No case in penal history is more astounding than Stroud's. Somewhere along his way he married an Indiana widow named Stella Johnson who has disappeared into the blue and her whereabouts are unknown.

Stroud has spent 51 years in prison, 43 of them in solitary confinement. Last year, thanks to worldwide protest over the lot of the prisoner who became an authority on caged birds, he was moved from Alcatraz to the federal prison at Springfield.

There was so much opposition from the Federal Prison Bureau about making his story that 20th got scared off before Lancaster took the "dare" and decided to play Stroud.

Esther Williams goes to Munich to make "The Big Show" with Van Heflin and Cliff Robertson, meaning that Fernando Lamas will be minus a girlfriend for a while. Although Esther is in negotiations with NBC for two more of her swimming specials (her romance with Lamas began underwater in the first one) she's decided to do the Robert Lippert movie which will feature the famous Copenhagen circus. I saw this circus on a TV show—wonderful acts including sensational horses. I didn't see any water tanks.

Jerry Lewis took a good look at Anna Maria Alberghetti in his "Cinderella," liked what he saw and pronto put the songster-actress under personal contract on a two-year deal calling for one picture annually.

The first will be "The Ugly Duckling," a romantic comedy in which the Italian beauty will be 100 per cent American — no accent, no shrugging shoulders. Anna Maria will be similarly Yankee Saturday night on her CBS "Checkmate" show. But whether she's singing in Italian or emoting in English, everything's coming up roses for Anna on TV, the concert stage, nightclubs—and now movies.

Unless David Niven's condition greatly improves—he's suffering from a debilitating virus condition—he will enter a hospital in Lausanne the end of this week. David arrived at his home in Switzerland about 10 days ago hoping that a rest would pull him out of the illness which started near the end of the long gruelling schedule on "Guns of Navarone." Instead of improving, David has grown worse. And the worried Mrs. Niven has convinced him he should be under hospital treatment.

Richard Zanuck admits he's been carrying on very hot financial discussions with Kim Novak's agent about Kim playing Kathleen, the deep-freeze heroine of "The Chapman Report." Every time young Zanuck discusses the filming of this controversial sex-book, he's quick to emphasize that his script will offend no one (including suspicious sex-interviewers) and that it's chuck full of laughs. That could be — that could be.

But hot or cold—Zanuck has a first of January starting date for his jump off into boudoir secrets.

Heaven help 'em — and may their income tax accounts be in order! George Glass and Walter Seltzer have bought "The Takers" Max Erlich's unpublished novel which is only about some internal revenue men who accept bribes from citizens in hot water for back taxes or tax adjustments! If you ask me, teasing a tiger would be a lot healthier and happier. Even if the daring Messrs. Glass and Seltzer ran a whole credit title that such agents are rare, etc.!

And, while on the subject, I'd like to ask them—who do they think they're going to get to star in it? Obviously a tax-pure soul who never took a capital gain in his life.

Investing some of the money piled up by his (usually) sexy movies, producer Al Zugsmith is crashing Broadway early next year with a musical "Lady Sings the Blues," starring Dorothy Dandridge in the turbulent life story of singer Billie Holliday. Robert Hill has written the play from the ill-fated Billie's biography.

I ran into Al at the Villa Capri and he's really excited about this project, wishing it was in the works already. "I'll break it in on the West Coast," he said, "and iron out any wrinkles before Broadway."

Until then, all he has on his hands is finishing "Dondi" with David Janssen, Patti Page and Walter Winchell and starting "Confessions of an Opium Eater."

It will be a serene Christmas for the Gary Coopers who have been invited by their serene highnesses, Princess Grace and Prince Rainier, to rally 'round the Christmas tree at the palace in Monaco. Rocky, Maria and Gary have taken a villa on the French Riviera and will head there as soon as Gary finishes "Naked Edge" in London. While he has had no bad after effects from his operation while doing the picture, he wants a rest before starting another.

Jan. 8, the Coopers are due in New York where Big Coop will receive his first, but long deserved, testimonial dinner staged by the Friars.

Many localites heading for San Francisco over the weekend for the opening of Nat "King" Cole's show, "I'm With You," on Monday night at the Geary Theatre—among them Lee Remick, whose husband, Bill Colleran, is staging and directing the venture. Goes without saying that Maria (Mrs. Nat) Cole will be on hand, motoring up with Ada Kurtz who came all the way from New York to get a first night look.

Nat's having a ball rehearsing his first "legit." He wears $5,000 worth of brocade and velvet vests, whipped up by Sy Devore. That man's really struttin' his stuff.

The movie career of Christina Crawford, Joan's daughter, is off the launching pad and in orbit at 20th. Christina gets not one good part, but two. Her second test cinched the role in Elvis Presley's "Wild in the Country" and after this she goes into "High Heels" with Carol Lynley.

It's just a coincidence that Christina is starting her career on the same lot at the same time Joan Crawford re-activates her's in "Return to Peyton Place" and the estranged mother and daughter will be working stage to stage. It will be interesting to see what happens.

The actress replacing Victoria Shaw in "Homicidal" is Patricia Breslin whom the TV viewers will place as Jackie Cooper's wife in his series, "The People's Choice." With this casting settled the Columbia picture starts shooting Tuesday on location in Solvang, Calif.

Meanwhile, Victoria who went on suspension for turning down the part, is ill in a valley hospital.

(Copyright 1960)

Snake In Case

LONDON (UPI)—George Read, an assistant police commissioner from Nigeria, opened his suitcase Sunday to discover a two-foot long snake. He slammed the suitcase shut and called the London zoo. It picked up the snake.

The United States produced more than 500 million pounds of frozen foods in 1959.

CONTRACTED — A red-haired beauty from Melbourne, Australia, Diana Trask happily waves her new movie contract with 20th Century Fox in Santa Monica, Calif. She is scheduled to play a lead in the upcoming "State Fair."

Candidates' Calendar

By The Associated Press

Campaign engagements for the presidential and vice presidential candidates for Monday and Tuesday:

MONDAY

KENNEDY — Philadelphia and network TV appearance, NBC, 7:30-8 p.m. EST.

NIXON—Newark, N. J.

JOHNSON — St. Joseph and Springfield, Mo.

LODGE—South Orange, Summit, Chatham, Morristown, Dover, Passaic, Clifton, Paterson, Bergen, Ridgewood and Newark, N. J.

TUESDAY

NIXON — Lancaster and Erie, Pa. and Syracuse and Rochester, N. Y.

KENNEDY—Los Angeles.

LODGE — Rockland, Westchester and Kings Counties, N. Y.

JOHNSON—Chicago.

Carries Cross

GENEVA (UPI) — Edmond Khayat Sunday appeared on the main street of Geneva carrying an 80 pound cross. The Lebanese explained that this was all part of his personal world-wide peace crusade in which "I plan to march over the major capitals of Europe and South America." His idea is that world peace can only be secured if each man enjoys inner peace.

The truck trailer business was founded about 1912.

Project Motels

MOSCOW (UPI)—The Russians have been bitten by the motel bug, it was reported Sunday. The official Soviet news agency Tass said that motels would be built in fifty Russian cities before 1965 as part of a massive five - year building program.

CINEMASCOPE SUPER 40 — CLOSED TONIGHT WATCH NEWSPAPER FOR COMING ATTRACTIONS

FAIRMONT CREAMED Cottage Cheese — FRESH AND DELICIOUS — At Your Favorite Store

MARY'S CLEANERS
157 N. Mechanic St.
Phone PA 2-2040
— SPECIAL —
Pants - Sweaters - Skirts Cleaned and Pressed 50c each limited time only
No Extra Charge for Delivery Service

LOANS
$50 • $150 • $250
UP TO $1500
Everybody needs money sometime! When you do phone before noon for money the same day.

Cash You Receive	20 Monthly Payments
$104.14	$ 7.00
208.28	14.00
300.00	20.16
Cash You Receive	**24 Monthly Payments**
$508.00	$25.00
740.32	36.00
1032.00	50.00

Payments above include principal and charges if repaid on schedule. Charges on loans above $300 are made under the Industrial Finance Law.

FAMILY FINANCE CORPORATION
40 North Mechanic St.
PArkview 4-3600
Open Daily 9 to 5 • Mon. 9 to 8
Closed Saturday

Camp Supports for Women and Men
Medical Arts Pharmacy
29 South Centre Street
PA 4-3730 We Deiver

STRAND
Today At:
2:00-4:46-7:32-10:08
ALAN SIDNEY LADD POITIER in the HALL BARTLETT production ALL THE YOUNG MEN
PLUS
VAN JOHNSON THE ENEMY GENERAL

STRATTON'S
Cafe and Restaurant
77 North Centre Street
Italian Style SPAGHETTI
ALL YOU CAN EAT $1
Every Monday
from 5 until 9 p.m.

CUT-RATE LIQUORS
Whiskey GIN VODKA $3.99
Full quart
MINIATURES 25c up

SHIRTS never had it so good!

The shirts you send are "King" at our laundry. We pamper them with gentle laundering and expert ironing. We skillfully replace missing buttons. Our loving care makes his shirts white, bright and comfortable. Let us give your husband's shirts our royal service.

AMERICAN INSTITUTE OF LAUNDERING CERTIFIED MEMBER
YOUR PROFESSIONAL LAUNDRY • First in Personal Service

CRYSTAL Laundry Co.

CRYSTAL DRIVE-IN
COMEDY "SPOOK SHOW" PLUS "LAUGH RIOT" PLUS 2 CARTOONS--ADULTS 75c
BIG 'HALLOWEEN PARTY'
FREE 'TREAT' TO EVERYONE
MERVYN LEROY'S production of Wake Me When It's Over
ERNIE KOVACS · MARGO MOORE · JACK WARDEN · NOBU McCARTHY · and introducing DICK SHAWN · Screenplay by RICHARD BREEN
'PLUS'
BOWERY BOYS MEET THE MONSTERS
(Comedy Horror Spook Show)

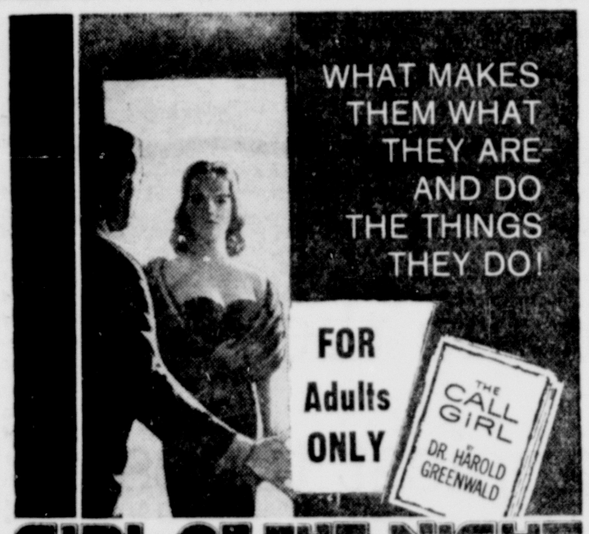

WHAT MAKES THEM WHAT THEY ARE AND DO THE THINGS THEY DO!
FOR Adults ONLY
THE CALL GIRL by DR. HAROLD GREENWALD
GIRL OF THE NIGHT
ANNE FRANCIS · LLOYD NOLAN · KAY MEDFORD · JOHN KERR
A Schine THEATRE STRAND STARTS THUR.

TICKETS STILL AVAILABLE FOR TONIGHTS PERFORMANCE
TODAY at 8 P.M. Matinee's Wed., Sat. Sun. 1:30 P.M.
ACADEMY AWARD BEST FILM! BEN HUR
TICKETS NOW ON SALE at Box Office Or By Mail!
PERFORMANCES — MATINEE'S — WED., SAT., SUN. 1:30 P. M.
EACH EVENING AT 8 P. M.
MARYLAND Theatre—Cumberland, Md.

POTOMAC WINCHESTER ROAD
Cartoon Carnival — 7:30
Philadelphians — 8:30
ADULTS 75c
Under 12 FREE
Paul Newman 'The Young Philadelphians'
FROM THE BEST-SELLER ABOUT THE ANGRY YOUNG MODERNS OF TODAY!

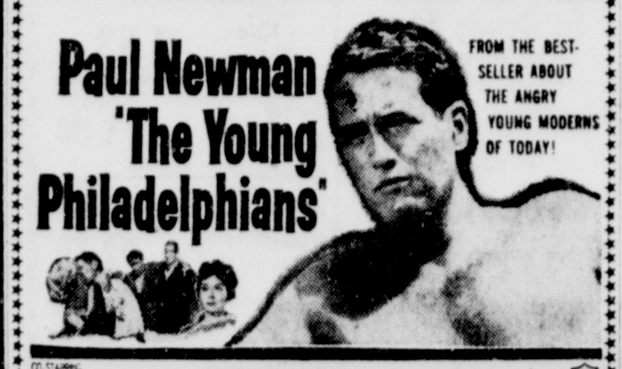

CO STARRING BARBARA RUSH ALEXIS SMITH · BRIAN KEITH DIANE BREWSTER · BILLIE BURKE · JOHN WILLIAMS

NOW! 10 BIG DRYERS
. . . to give you faster and more efficient service than ever!
DO WASHDAYS PUT YOU THROUGH THE WRINGER?

LET US SAVE YOU TIME, ENERGY and MONEY!
• Complete Safety For All Wash 'n Wear Fabrics
• Special Rug Machine Launders Rugs, Blankets, etc. up to 9 ft. x 12 ft.
• Open 24 Hours a Day, 7 Days A Week
• Save ⅔ on the Price of Soap
• Wash, Bleach & Dry Your Weeks Laundry in Less than 1 Hour
• Wash—20c per Load . . . Dry—10c for 10 minutes
Westinghouse Laundromat
Corner Laing Ave. at Virginia
South Cumberland

LOWEST PRICED '61 FRIGIDAIRE DRYER!

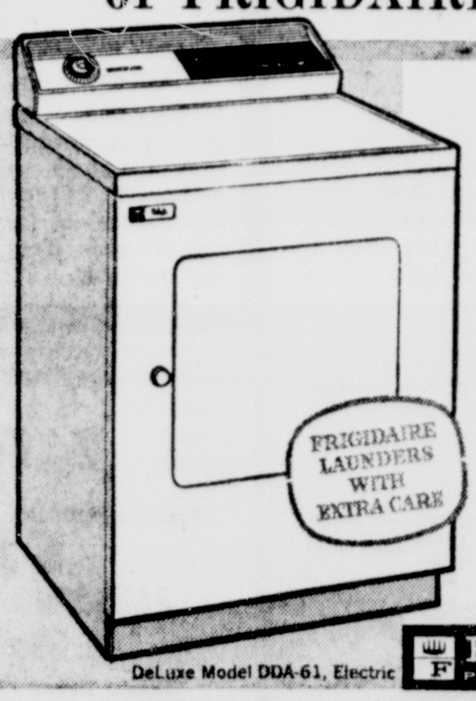

• Dry Faster, Safer than sunshine with exclusive Flowing Heat—the finest drying system of all.
• Just One Dial to set—for everything.
• Trap Lint in Nylon Mesh Lint Screen handily located on the door.
• Chase Wrinkles Away with special settings for Wash & Wear fabrics.
• Dry Delicates with special setting that's safe even for sheer lingerie.
• Air Bedding, fluff pillows with special No-Heat cycle.
Just $10 Down
Easy Terms
DeLuxe Model DDA-61, Electric
FRIGIDAIRE PRODUCT OF GENERAL MOTORS
SPECIAL SALE PRICES ON ALL 1960 MODELS
YOUR POTOMAC EDISON CO. STORES
Cumberland — Frostburg — Lonaconing — Hyndman
YOUR POTOMAC LIGHT & POWER CO. STORES
Keyser — Romney — Piedmont — Moorefield — Petersburg

The Cumberland News

Published daily except Sunday, 7-9 S. Mechanic Street, Cumberland, Maryland by the Times & Alleganian Company
Second Class Postage Paid At Cumberland, Maryland
Member of The Audit Bureau of Circulations
Member of The Associated Press
Subscription rates by Carrier
7c Single Copy 42c Per Week
Mail Subscription Rates Cumberland News
Maryland, Pennsylvania, West Virginia, Virginia and District of Columbia
$1.50 One Month—$8.25 Six Months—$16.00 One Year
All Other States
$1.75 One Month—$9.75 Six Months—$19.00 One Year
The Cumberland News assumes no financial responsibility for typographical errors in advertisements but will reprint that part of an advertisement in which the typographical error occurs. Errors must be reported at once.

Monday Morning, October 31, 1960

More About Foley's Attack On Mathias

Nearly two weeks ago, *The Cumberland News* in an editorial called attention to the fact that Rep. John R. Foley has been campaigning almost entirely on a single point—the voting record of his Republican opponent, Del. Charles McC. Mathias of Frederick County. We challenged his figures. A few days later, *The News* published a letter from Mr. Foley, in which he repeated his charges and offered documentation in the form of a list of page references in the *Journal of Proceedings of the House of Delegates of Maryland*. He said this would show that Mr. Mathias failed to vote 530 times without excuse, and 18 times when he was officially excused from attending sessions of the House.

The Journal for 1959 is a volume of 1,857 pages, nearly four inches thick, and weighs several pounds. Even a quick inspection of its contents takes several hours. But a check of Mr. Foley's references showed two points of major interest:

1. In five cases when Rep. Foley charged that Mr. Mathias did not vote, the *Journal* shows him voting twice on the page listed by Mr. Foley. Three other references could not be located, and 70 others were misleading and were found only with difficulty.

2. In 404 of the 548 non-votes listed by Mr. Foley, the measures involved passed absolutely without opposition, by votes of 87-0, 115-0 and so on. In nearly all other cases there was practically no opposition.

Among several interesting things shown by this trip through the peaks and valleys of the *Journal* is that nearly every one of these votes was so one-sided as to show that it was either a purely local matter, or was so trivial as to be hardly worth the attention of the House. One was a suspension of the rules to permit introduction of a resolution to set aside March as National Egg Month. Another had to do with repeal of obsolete laws relating to livery stables in Wicomico County on the lower Eastern Shore.

In several cases where the *Journal* does not record a vote by Mr. Mathias on several consecutive bills of such minor nature, it then records his vote for or against a bill of major importance, showing that he was present, voting and actively working for or against a bill he happened to consider more important than voting on amendments to amendments to existing legislation affecting one county. We hardly think this merits criticism.

But there's more to the story, and it will be told in a further report in this space.

These Days

By George E. Sokolsky

Gold

For several years now, the subject of gold has been discussed in this column. As far back as 1933, I have been writing about the peril of fiat money, and what interested me most about the London Economic Conference held in that year was that whereas it was called with the hope of stabilizing the currencies of the world, Franklin D. Roosevelt, by personal fiat, in company with Henry Morgenthau, Jr., wrecked the Conference, and forced the nations of the world to abandon hope for a stabilized currency. Since then, fiat money has been current and whereas the dollar grew in confidence throughout the world, it was supported mostly by confidence in the American economy and therefore had to fluctuate accordingly.

The gold stock of the United States in 1932 was $4,226,000,000. Gold at that time was valued at $20.67 per fine ounce. In January 1934, the private ownership of gold was forbidden except for certain manufacturing and commercial purposes. So, by 1935, the gold stock of the United States rose to $10,125,000,000 and gold was legally valued at $35 per fine ounce. In 1941, when the United States went into World War II, the gold stock had risen to $22,737,000,000. On October 25, 1960, the gold stock was $18,581,383,570. From 1940 to 1958, the gold stock of the United States was never under $20,000,000,000; usually, it was in a range of $21 billion to $24 billion.

The earmarked gold during this period fluctuated from $1 billion to $6 billion. By earmarked gold is meant gold which is in the possession of the Treasury of the United States but is actually the property of someone else and which may be withdrawn under certain circumstances.

Franz Pick, an important authority on the subject of gold, early this year, indicated that "the gold position of the dollar is rather uneasy." He said this when Treasury officials and Wall Street bankers were giving the public to believe that everything was all right. Actually, gold has remained "the only international measuring rod for currency stability." Other countries were building their gold reserves and were deeply concerned that the United States continued to buy gold at $35 an ounce which is a wrong price from two standpoints: (1) That other nations were willing to pay more; and (2) That American gold miners could not afford to mine the metal at that price and were actually put out of business by their own government. Meanwhile, Soviet Russia continued to mine gold.

In the United States, the price of gold is fixed at $35 an ounce. In London, Zurich and Amsterdam, free gold markets exist where trading occurs without restriction. During the past fortnight the price of gold has been rising in the London market until it reached $41 for a fine ounce of gold. The buyers who are making this active market do not disclose themselves. However, as the value of the dollar goes down, the price of gold goes up automatically in a free market, but not in the United States where the price of gold is rigidly controlled. On the other hand, it is quite possible that Soviet Russia is monkeying with the price of gold as part of a Cold War operation to destroy the economy of the United States.

If the United States has to devalue the dollar to meet the rising price of gold, our economy may suffer severely during the next year. At a time when many Americans choose to ignore the significance of gold in the general structure of a nation's economy, most of the principal nations are moving back to a gold basis for currency. It would be an economic calamity if the Russian rouble became a hard currency and the American dollar a soft one. It could mean that our prices would be so high as to kill off trade altogether.

(Copyright, 1960, King Features Syndicate, Inc.)

Drip – Drip – Drip

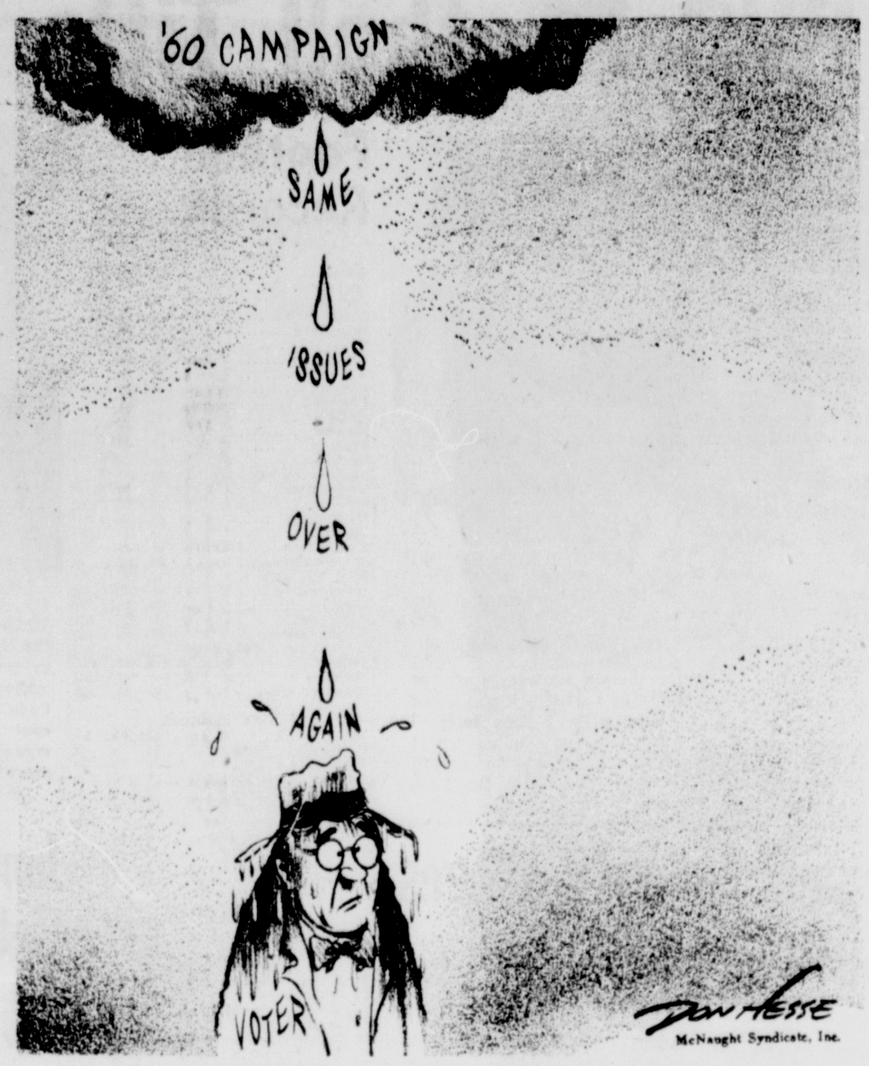

Pearson Counters Finch's Denial Of Nixon's Involvement In Loan

By Drew Pearson

One of the most interesting aspects of the $205,000 loan by Howard Hughes' tool company to Vice President Nixon's brother Don is the manner in which the deal was set up so it would not be necessary to pay a capital gains tax.

Robert N. Finch, personal campaign manager of the Vice President, has described my earlier revelations regarding the $205,000 loan as "absolute nonsense." However, here are further details regarding the loan advanced by the Hughes Tool Company through Frank J. Waters, close friend of the Vice President and long-time attorney for Howard Hughes.

Finch made two interesting points in his denial: 1. That Vice President Nixon had nothing to do with his brother's enterprises; 2. That the Nixon family had lost a valuable piece of property worth between $200,000 and $350,000 in the course of borrowing the money.

The facts are, however, that the Corporation Commissioner's office in Los Angeles contains an application for a permit filed April 20, 1956, to raise money for the Nixon restaurants, and states that "The following relatives, directors and key personnel have made request to applicant to purchase 3,458 units of applicant's stock for cash in the aggregate amount of $51,870."

Listed below it are 12 names of proposed stock purchasers. The fifth on the list is "Richard M. Nixon."

Regarding the $200,000 to $350,000 value of the land which Mr. Finch says was lost to the Nixon family as a result of the $205,000 loan's default, there is on file with the Los Angeles Recorder of Deeds, Book 53401, page 16, dated January 7, 1957, a statement by Mrs. Hannah Nixon that the value of all real and personal property "including the full value of property above described (Lot 10) did not exceed the sum of $100,000."

Immediately next door to the Nixon lot, furthermore, a larger lot was sold October 31, 1955 by Juan Hernandez to Dolton Associates for $49,000 with no down payment, payable at $300 a month over 13 years without interest.

So the Nixon lot was probably worth nearer $50,000 than the $200,000-$350,000 claimed by Mr. Finch. And most corporations or banks require far more collateral than $50,000 for a loan of $205,000.

Nixon Listed As Investor

It will be recalled that during 1956, an election year, Don Nixon was looking around for money to bolster his restaurant business. And after the election, and after a proposal to sell stock to the Young Republicans Club of Los Angeles had backfired, the Vice President's good friend, Frank J. Waters, attorney for Howard Hughes, came to the rescue.

The Corporation Commissioner's office had ruled August 6, 1956 that in order to protect the investors in Nixon's Inc., a total of $205,000 had to be deposited before January 25, 1957. And on December 1956 the deadline was getting close.

So on December 10, a secret agreement was made by which the Nixon property on Whittier Boulevard was put up as collateral, and $205,000 was advanced by Hughes Tool Co., through Waters, to the Nixon family.

After the loan was defaulted, however, Mrs. Hannah Nixon, who owned the property, was in the position of having benefited to the extent of $205,000 yet still owning the property.

So in August 1958, Thomas Bewley, former law partner of the Vice President, lunching at the Jonathan Club with James J. Arditto, law partner of Waters, and Phil Reiner, an accountant, remarked that when "Dick" came out to the West Coast next time he would talk to him about the conveyance of Lot 10. He said that this must be done before the end of the tax year, December 31, 1958, in order to work out a tax deduction.

Accordingly Reiner received a deed on December 4, 1958, to Parcel 1, Lot 10, executed by Hannah Nixon, by which he became the owner of the Nixon property. The documents were mailed to Reiner's home from Nixon's former law partner, Bewley. This permitted Mrs. Nixon to take a loss on her bad debt advanced to Nixon's Inc., the resturant chain. Without this bad debt Mrs. Nixon would have had to pay a capital gains tax on the difference between the purchase price of the property in 1923, $4,000, and the $205,000 sale price taxable at 25 per cent—or $50,250 in taxes.

Having transferred the property to Reiner, however, the property, as far as the city of Los Angeles was concerned, still belonged to Mrs. Nixon. For Howard Hughes didn't want it recorded in his name or that of the Hughes Tool Co. This would have been public proof that he had advanced money to the Vice President's family.

Later, on October 20, 1959, the chief of the Right-of Way Division of Los Angeles County, Mark A. Green, phoned Mrs. Nixon regarding an easement on her property. She replied that she had deeded it over to Phillip Reiner. Green then wrote to Reiner: "Our title report indicates the owner to be Hannah M. Nixon. Although no deed from Mrs. Nixon is of record, she states that she sold the property to you several months ago."

Thus has been bandied about the controversial piece of property, which has served as collateral for the $205,000 loan to Nixon's brother.

Election-Go-Round

The man who is enjoying the Presidential election more than anyone else is Fidel Castro. Every time Nixon or Kennedy mentions Castro on television, the bearded Cuban orders kinescopes for reshowing in Havana . . . Nixon has dropped the word that he will uncork some super-sensational proposals during the last week of the campaign. One blockbuster is reported to be a letter to Prime Minister Macmillan in London, President de Gaulle in Paris, and Chancellor Adenauer in Bonn, proposing an emergency western Summit meeting right after the election . . . Senator Kennedy has turned down suggestions from advisers that he take a quick trip to Europe right after election—if he wins. Kennedy says he will be too busy organizing his administration in the USA, doesn't want to go abroad until he has built up enough strength to do some bargaining . . . Harry Truman used some of his famous four-letter words in telling friends what he thought of Perle Mesta, the lady whom he made famous by making her Minister to Luxembourg but who now has deserted to the Republicans . . . Congressman Overton Brooks of Shreveport, La., is trying to discredit voting machines. He's afraid anti-Catholic voters in northern Louisiana don't know enough to split the Republican ticket and they'll pull the lever against all Democrats — including himself. So Brooks wants to go back to old-fashioned paper ballots.

(Copyright 1960, By The Bell Syndicate)

Soviet Bloc Could Lose Right To Vote In U.N.

By David Lawrence

WASHINGTON — The Soviet government is attempting to blackmail the United Nations. It has announced a refusal to pay its share of the U.N. expenses in the Congo. The other Communist members take the same position.

When a member of a club refuses to pay dues, he is usually dropped from membership. When a member says he will pay dues only if the majority of the club bow to his wishes, the custom is to denounce any such pressure and expel him from membership.

Last Tuesday the Soviet government formally notified the Secretary General of the United Nations that it would not pay its share of a $66,625,000 appropriation needed to cover the expenses of the first six months of the U.N. Emergency Force in the Congo. The Soviet delegate told the General Assembly's administrative and budgetary committee that the money is being spent in the Congo in violation of Security Council directives in order to support "Western colonialists" and that Russia and the Communist bloc "doe not feel it can participate in paying the costs."

This provokes a crisis in the future of the U.N. Will it yield to blackmail and let any member decide whether or not to pay its allotted share of the expense of the organization? The U.N. Charter says in Article 17:

"1. The General Assembly shall consider and approve the budget of the organization.

"2. The expenses of the organization shall be borne by the members as apportioned by the General Assembly."

Under Article 19, the Charter says:

"A member of the United Nations which is in arrears in the payment of its financial contributions to the organization shall have no vote in the General Assembly if the amount of its arrears equals or exceeds the amount of the contributions due from it for the preceding two full years. The General Assembly may, nevertheless, permit such a member to vote if it is satisfied that the failure to pay is due to conditions beyond the control of the member."

But none of the Communist bloc members is bankrupt or financially incapable of paying the assessments imposed by the General Assembly.

The record shows, moreover, that the Soviet Union has paid none of its share of the expense for policing the Gaza Strip, authorized by the U.N. after the Suez crisis in 1956. Out of the 1960 bill of $20,000,000, this country is paying $9,697,064, but the Soviet Union now has been in default of its assessments for four years, totaling more than $10,000,000. Other Communist-bloc countries have followed the same course.

The Soviet government takes the position that it will decide for itself what assessments it will pay of those levied by the U.N. General Assembly upon all members. In effect, this means that, if the Soviets don't like a particular resolution or directive, even though a majority of the members formally adopt it, there will be a refusal to pay until the Assembly conforms to the wishes of the minority dissenters. This is a form of blackmail which, if tolerated, will mean world-wide loss of respect for the United Nations Organization.

Indeed, it is conceivable that failure to meet its obligations could mean the expulsion of the Soviet Union from the Security Council, too. It has often been argued that, since the Moscow government is a "permanent" member and holds a veto in the Security Council, it can never be expelled from the United Nations. But a close look at the language of the charter disputes this view. Thus Article 6 says:

"A member of the United Nations which has persistently violated the principles contained in the present charter may be expelled from the organization by the General Assembly upon the recommendation of the Security Council."

Also, Article 27 says: "Decisions of the Security Council on procedural matters shall be made by an affirmative vote of seven members."

Certainly payment of dues and assessments is a "procedural" matter, so the Soviet government's single veto would not be sufficient to prevent expulsion. And how can any organization survive if it can't get the money for expenses from its members?

The United States pays the lion's share of the U. N. expenses. The estimated cost of all U. N. operations in 1960 is about $283,650,000, of which this country will pay nearly half, or approximately $120,500,000. Why should the United States bear such a burden when the Soviet government decides for itself what expenses it will pay and those on which it will openly welch? The Soviet Union this year will pay around $17,455,000 for some of the regular expenses of the U.N. but declines to pay any assessment of which it doesn't approve, though there is nothing in the Charter to sustain such defiance or such pressure to change policies by withholding money contributions. This is really blackmail.

(Copyright 1960
New York Herald Tribune, Inc.)

Inside Washington

By Henry Cathcart

FORD'S THEATER — The Library of Congress has discovered a contemporary sketch of Ford's Theater, where President Lincoln was shot. It is expected to help greatly in current plans to restore the structure to what it was at the time of the assassination.

Congress has provided $250,000 for necessary research and engineering studies on the project which eventually will cost $2 million and be completed by April 14, 1965, the 100th anniversary of Lincoln's death.

The sketch was made freehand by John T. Ford, apparently shortly after Lincoln was shot. It was found in the papers of a descendant of the attorney who defended some of the principals involved in the assassination conspiracy and apparently was used by him in the case.

THE NEXT BUDGET — The budget that President Eisenhower plans to present to Congress next January is reliably reported to be at least $1,750,000,000 bigger than the one for the present fiscal year. However, even this anticipated increase will not be the limit for government spending.

Washington observers firmly believe that the next president, either John F. Kennedy or Richard M. Nixon, will have to increase the budget still farther.

Both men have campaigned on promises to do more for the people in such areas as farm relief, housing, old age assistance, defense, etc. All of this costs money and, while each maintains that he can accomplish these things without increasing federal spending, old financial hands in Washington are convinced the opposite is true.

With further tax increases out of the question barring war or some other national emergency, the betting is that the government will go back into the red, spending more than it takes in for the next several years.

Jim Bishop: Reporter

By Jim Bishop

It was a good day for a wedding. There was a sharp chill in the air and the afternoon sun painted the church stone in gold. Behind the vestry, an old oak stood in silence, shaking a few crisp leaves loose to spin like a shower of confetti for the bride. The people came in groups, the men looking grim as they put their car keys in their pockets; the women holding their big hats on with one hand, and clutching little fur stoles in the other.

The minister was an old friend of the family. He stood half inside the double door, a man with thinning hair and a radiant smile and a white surplice, greeting everybody with a soft word and a handshake. A few of the guests picked up hymnals, then remembered that this was to be a wedding, not a service, and put them back in the racks.

There was jolly laughter and loud greetings and kisses on the sidewalk, but inside, the people moved to the pews in reverence.

When they were all inside, there came the hushed moment when nothing happens. The bridegroom stood by, a tall thin boy with hair slicked flat. He did not appear to be nervous; he was just a little bit too composed. His best man started to whisper something, then turned away in mid-sentence. Everyone waited for the bride, and everyone knew that it would be fashionable to be five minutes late. Five minutes. No more.

The minister came out and stood at the altar rail and the guests knew that the bride had arrived. Her mother, a woman with fatigue lines and a shimmering orchid, moved into a front pew. Her work, good or poor, was finished. The child, her only one, was now on her own.

The minister nodded and the bridal party came to him slowly, sedately, seeking the blessing of Christ on their union. The girl was dark and slender. She held a small bouquet in strangulation, and, even with makeup, her expression was pale. The minister whispered to the parties and they seemed to smile fleetingly, as though trying hard to be at ease.

The mother started to weep at once. She made no sound. Her head was bowed the moment the minister began to read the solemn service.

The boy's mother, on the other side of the aisle, removed her glasses and wiped her eyes carefully. Aunt Alice did not cry. She was the aunt of the bride, a drudge who worked long hours in a cheap office, a woman of 50 who had never married.

If there was any envy in her heart, it did not show. Once, she glanced at her bowed sister, and then back to the ceremony. Aunt Alice was usually the gay one at home. She made the jokes, told the funny things that happened to her, helped with the housework, and paid her board bill to her sister.

She made it a point never to interfere with the upbringing of this young girl, although many and many a time she thought that her sister, and her sister's husband, were harsh with the child. When the child became a teen-ager, she had little secrets and she shared them with Aunt Alice.

Now the little bird was ready to fly in communion with a mate, and Aunt Alice studied the ceremony as though she wanted to commit it to memory forever. She had time for only one short prayer: "Dear God, make them happy and make them good for your sake."

In a moment, the wedding was over, and the bride went back up the aisle, childishly radiant, a tight little grin on her face. The boy held her arm with a determined grip and looked, as all bridegrooms do, as though he were ready to defend her to the death.

Inside the big double doors, the relatives caught up with them and there were kisses, and whispered exclamations: "You looked beautiful, honey." "I hope you're happy forever." "Congratulations."

It was a moving circle of people, all pressing close to the youngsters. Somewhere on the outside, I saw Aunt Alice trying to get close enough for a kiss, or a handshake. She didn't stand a chance. I got in front of her and broke ground. She kissed the bride and she kissed the bridegroom. She tried to say something, but no words came out. Then she shook her head and faded away.

The whole thing means nothing. It's such a small scene. I knew Aunt Alice many years ago. When she was young, she made one mistake. Her sister had said: "Hank and I will bring the baby up as our own. Forget your mistake and just hope that God does too."

It was a good day for a wedding. . .

(Copyright 1960,
King Features Syndicate, Inc.)

Dieting To Make The School Wrestling Team

By Dr. Theodore R. Van Dellen

A Rhode Island boy writes: "I'm 16 years old, 5 feet 6 inches tall, and weigh 115 pounds. I'd like to lose about seven pounds so as to wrestle in a lower weight class but my mother thinks this is ridiculous because I'm so thin now. We agree to be guided by your advice."

This is a perennial question that bothers each new crop of high school wrestlers and their parents. I know; we went through it and so have many of our friends.

The boy wants to wrestle in the lightest class because his opponents are smaller and weaker. In other instances, there already is a good wrestler in one weight group and, to make the team—rather than act as a substitute—the boy must switch to another weight class.

There are two different ways to advise athletes on medical problems: the scientific and the practical. From the scientific viewpoint, it is not advisable to diet during periods of growth and physical labor (wrestling).

Weight can be lost, however, if the boy eats his usual balanced meals but cuts each serving in half. This is not effective, as a rule. Most coaches have found through experience that it takes drastic measures, such as missing meals, or living on steaks, to lose 4 pounds in a few days. No fluid by mouth is another trick.

On the other hand, we must be practical. The ordeal has been going on for years without affecting the health of these young men. Furthermore, many wrestlers have 5 or 6 extra pounds of excess fat despite their trim and muscular appearance. It can be detected by pinching the skin of the abdomen. It is a constant struggle to refuse good food at this age, but the lesson in self-discipline remains forever.

Wrestling has many psychological advantages for boys of this age. There are not many sports where a small boy can win a letter that ranks with those obtained in football or basketball. The 95 pounder is matched against another 95 pounder and the same can be said of those in the 103, 112, and the heavier weight classes.

CALORIC INTAKE

R. M. writes: How many calories does a person need every day?

REPLY

This depends upon age, sex, weight, and amount of activity. Teen-agers are unusually active and need 2,400 to 3,600, whereas adult women require only 1,800 to 2,300. Most men get along well on 2,500 to 3,200 but a manual worker may need 4,000 calories every day and up to 6,000 if he is working out of doors in zero weather.

NUMB SOLES

Mrs. N. writes: What make's my sister's feet numb when walking?

REPLY

Poor circulation, anemia, nerve disorders, and tight garters are possibilities. Why not urge her to find out by consulting a physician.

PILLS AND CHECKUPS

R. P. writes: Does the blood have to be checked regularly when taking pills for diabetes?

REPLY

Not too often because urine tests for sugar offer a good index of progress.

HERNIA REPAIR

R. F. writes: Is it safe for a boy of 15, who had an inguinal hernia repaired a year ago, to go in for high school athletics?

REPLY

Yes. A firm scar usually forms within six to 10 weeks after a hernia operation.

To the limit of space questions pertaining to the prevention of disease will be answered. Personal replies will be made when return stamped envelope is enclosed. Telephone inquiries not accepted. Dr. Van Dellen will not make diagnoses or prescribe for individual diseases.

Try And Stop Me

By Bennett Cerf

If Swingin' Sam Snead ever loses his superb golfing touch, he can always make a good living out of telling stories on TV a la George Burns or Herb Shriner.

Snead swears he was matched against a gorilla one day. The gorilla wore plus fours, a fancy golf shirt and cap, and watched calmly while Snead boomed a drive 260 yards down the first fairway, then took two putts for a regulation par. The gorilla's 380-yard drive, however, left him right on the apron of the green. He studied the lay of the green carefully, moistened finger to test the wind, then thoughtfully pulled a putter out of his bag.

"You know what that gorilla did then?" avers Snead. "He took a nice, smooth swing with that putter—and smacked his putt another 380 yards!"

(Copyright 1960, by Bennett Cerf. Distributed by King Features Syndicate)

You're Telling Me

By William Ritt

A British bow and arrow manufacturer announces he'll establish a factory in the heart of historic Sherwood forest. Wonder who'll manage the plant—Robin Hood?

"A fly is born full grown. It never gets any bigger" — Factographs. Thank goodness!

Lettuce is good for oldsters, declares a medical authority. Grandpappy Jenkins agrees — if it's tucked into a big juicy meat sandwich.

One thing you've got to say for the Congo—though one of the world's youngest nations it's already created a lot of history!

Three-Way Battle For PVC Football Title Ends Friday

Keyser Plays Beall Eleven At Frostburg

Mounties Now Lead, Petersburg Vikings Will Host Southern

The Potomac Valley Conference lowers the curtain on its 24th football campaign this week and it's a battle right down to the wire for the championship which has been shared by Keyser and the West Virginia School for the Deaf of Romney for the past two seasons.

A three-way battle for the title draws to a close on Friday and the big battles are scheduled for Frostburg.

Coach Gerard Calhoun's Beall Mountaineers can take it all if they defeat Keyser High School in the Mountain City Friday night and if Beall comes through in the finale it will be the first time for a Maryland school to grab the crown. Southern and Beall are the only Maryland schools in the 10-school circuit. The eight other schools represented are in West Virginia.

Beall is setting the pace at the present time with a 3-0 record. Petersburg High's Vikings hold the runner-up spot with 5-1 and Keyser is in third place with three wins and one loss.

Vikings Face Southern

Petersburg hosts the Highlanders of Southern High School of Oakland (2-2) Friday afternoon at Petersburg and if the Vikings win and Keyser defeats Beall the Vikings from Grant county will be champions for the first time in the history of the league.

If Keyser turns back Beall and Southern spills Petersburg then Keyser would finish on top for the seventh consecutive year.

A school is required to play a minimum of four games to qualify for the P.V.C. championship. Petersburg plays seven games, Keyser five and Beall four. The team with the highest percentage is recognized as champion.

Campers At Westminster

The feature attraction in the Cumberland Valley Athletic League this week is Allegany's engagement with the Westminster Owls in Carroll county Friday night. Allegany takes a 4-0 league record to Westminster and is battling it out with Fort Hill (5-0) for the title this year. Westminster routed the Bulldogs Friday in Martinsburg by the score of 46-0 and while the Owls are no championship threat they could give the Campers trouble. Last year Allegany and Westminster shared the title with 5-1 records and the only defeat suffered by the Campers came at the hands of the Owls who bagged a 25-6 decision here.

Fort Hill entertains the Handley High School Judges of Winchester in a non-league game here Friday night and the Sentinels figure to win their 8th consecutive game of the season.

Other CVAL action Friday finds Frederick at Martinsburg and South Hagerstown at North Hagerstown.

Ridgeley High winds up its schedule Friday by playing at Hancock.

Homecoming At Romney

The Farmington at Romney game which appears on Romney's schedule as a Friday game has been changed to Saturday and will be a homecoming contest for the Pioneers who are 3-3-2. It will be the last game of the season for Roger Parker's eleven if he is unable to fill an open date November 11 or 12.

LaSalle will be shooting for the .500 mark when it does battle with the Moorefield Yellowjackets here Saturday night. The Explorers have won three games and lost four while Moorefield owns a 1-6-1

Coach Donald Bullock's West Virginia School for the Deaf gridders journey to Philadelphia Saturday to meet the Pennsylvania School for the Deaf.

Ridgeley Is 4th In West Virginia Class A Ratings

CHARLES TOWN, W. Va. (UPI) — Official West Virginia high school football ratings:

Class AAA

1 — Weirton 13.87; 2—Bluefield 13.75; 3—Nitro 13.68; 4 — East Bank 13.62; 5—Morgantown 12.62.

Class AA

1 — Mt. Hope 12.75; 2—Sissonville 12.30; 3—Williamson 12.15; 4—Roosevelt Wilson 11.91; 5—Milton 11.87; 6—Stoco 11.25; 7—Gauley Bridge 11.08; 8—Charles Town 10.57; 9—Philippi 10.50.

Class A

1—Alderson 9.50; 2—Crum 9.21; 3—Winfield 9.18; 4—Ridgeley 9; 5—Putnam Buffalo 8.91; 6—Paden City 8.85; 7—Masontown 8.66; 8—Harpers Ferry 8.30.

High School Gridder's Condition Is Serious

PITTSBURGH (UPI) — Robert Kerr, 17, Derry Area High School football player, was reported in serious condition in Presbyterian Hospital here Sunday with a head injury suffered in Derry's game with Sewickley Area High School.

St. Michael's Trips Gaels In CYO Loop Finale, 12-6

FOOTBALL Results

Saturday Games

HIGH SCHOOLS

LaSalle 12 Ridgeley 0
Charles Town 13 Beall 7
Confluence, Pa. 20 Northern 7
Romney 7, UHS, Morgantown 7 (tie)
Herndon 14 Handley 7

COLLEGES

East

Potomac State 24 Wesley, Del. 6
Concord 25 Shepherd 19
Juniata 28 Scranton 14
Montclair 32 Kutztown 0
Lock Haven 14 Indiana, Pa. 7
Pittsburgh 10 Syracuse 0
Boston U. 20 Massachusetts 7
New Hampshire 17 Connecticut 9
Navy 14 Notre Dame 7
Holy Cross 20 Marquette 0
Columbia 44 Cornell 6
Maine 28 Colby 12
Bowdoin 7 Bates 0
Maryland 15 South Carolina 0
Norwich 26 Middlebury 0
Bucknell 18 Lehigh 6
Delaware 20 Hofstra 0
Muhlenberg 34 Lycoming 13
Army 30 Miami (Ohio) 7
Villanova 14 Rutgers 12
Carnegie Tech 14 Geneva 7
Penn St. 34 West Virginia 13
Yale 29 Dartmouth 0
Harvard 8 Pennsylvania 0
Northeastern (Mass.) 22 Vermt 8
Colgate 28 Buffalo 20
Albright 21 Moravian 14
Tufts 12 Amherst 2
Williams 14 Union (N.Y.) 7
Lafayette 10 Gettysburg 7
Louisville 7 Marshall 0
Alfred 33 Brockport Tchrs 6
Trinity (Conn.) 21 Coast Guard 6
Kings Point 27 Upsala 8
Princeton 54 Brown 21
Temple 30 Drexel Tech 8
Edinboro T. 14 John Carroll 7
Rhode Island 20 Springfield 10
Wesleyan 18 Swarthmore 7
E.Strdsbrg T. 21 Bloomsburg 20
Hobart 22 St. Lawrence 12
W. Chester 13 Amer. Itern. 0
Wesminster (Pa.) 42 Waynesbg 14
Wagner 49 Ursinus 20
Trenton St. 39 Cheyney 0
Ithaca 12 Cortland Tchrs 6
Hampton 35 Lincoln (Pa.) 2
Western Maryland 22 Delaware Valley Aggies 18

South

Furman 33 Miss. Col. 20
Newberry 27 Guilford 0
Chattanooga 20 Tenn. Tech. 6
Len. Rhyne 63 Georgeown, Ky. 14
Tulane 40 Wm. & Mary 8
Arkansas St. 27 Murray St. 14
Duke 6 Georgia Tech 0
Wake Forest 28 Virginia 20
Tennessee 27 No. Carolina 14
Auburn 10 Florida 7
The Citadel 27 Presbyterian 0
Georgia 45 Tulsa 7
N. Carolina A&T 33 Morgan St 6
E. Kentucky 17 W. Kentucky 7
Rand.-Macon 17 Johns Hopkins 8
N. Carolina Coll. 31 Shaw 0
Tuskegee Inst. 18 Ft. Valley St. 13
Alabama 7 Mississippi St. 0
Mississippi 6 Louisiana St. 6
Kentucky 23 Florida St. 0
Virginia Tech 20 Richmond 0
Virginia St. 27 Virginia Union 12
Vanderbilt 22 Clemson 20
W. Vir. St. 12 Kentucky St. 10
Sewanee 14 Centre 13
Wash. & Lee 14 Hampden-Sydney 7

Midwest

Wooster 36 Capital 0
Bowling Green 50 Calif. Poly 6
Xavier, Ohio 5 Cincinnati 0
Mount Union 38 Hiram 6
Wichita 7 Dayton 6
DePauw 20 Rochester 14
Otterbein 44 Marietta 20
Bethany (W.Va.) 30 Case Tech 0
Kent St. 18 Toledo 13
Kansas Wes. 43 Sterling 13
Ohio St. 21 Michigan St. 10
Illinois 14 Purdue 12
Iowa 21 Kansas 7
Northwestern 21 Indiana 3
Wisconsin 16 Michigan 13
Ohio U. 24 Western Michigan 0
Minnesota 48 Kansas St. 7
Butler U. 34 Evansville 6
Muskingum 58 Akron 0
Ohio Wesleyan 35 Wabash 8
Missouri Valley 26 Graceland 6
Western Res. 28 Wayne St. U. 18
Drake 14 Bradley 6
Missouri 28 Nebraska 0

West

UCLA 7 N. Carolina St. 0
Wyoming 17 Utah 7
Fresno St. 60 San Diego St. 0
Col. of Pacific 25 Idaho 14
Washington St. 29 San Jose St. 6
Utah St. 34 Brigham Young 0
Montana 26 Colorado St. U. 14
S. California 21 Stanford 6
California 14 Oregon St. 6
Washington 7 Oregon 6
Colorado 7 Oklahoma 0
Geo. Washington 20 Air Force 6
Colorado Coll. 17 Colorado W. 0

Southwest

Iowa St. 13 Okla. State 6
Arkansas 7 Texas A.&M. 3
Houston 41 N. Texas St. 16
Arizona 21 W. Texas St. 14
Rice 30 Texas Tech 6
Texas 17 S.M.U. 7
Texas Christian 14 Baylor 6
Mississippi S. 34 Abilene Christ. 8

Claims Two Records

MOSCOW (AP)—Anatoli Zhgun, a 23-year-old Leningrad railway engineering student, bettered two world lightweight weightlifting records Saturday, Tass reported.

Zhgun lifted 324.08 pounds in the snatch, bettering his world mark by 1½ pounds. He hoisted 352 pounds in the jerk, topping by 1½ pounds the record held by Japan's Anuma Grover.

SS. Peter & Paul Scores Surprise Over Irish, 19-0

CYO LEAGUE STANDINGS

Team	W.	L.	Pct.
St. Mary's	5	1	.833
St. Patrick's	3	3	.500
St. Michael's	2	4	.333
SS. Peter & Paul	2	4	.333

(End of Season)

Season finales in the Catholic Youth League yesterday afternoon produced a pair of upsets as a fired up St. Michael's eleven stopped previously unbeaten St. Mary's, 12-6, and SS. Peter and Paul blanked second place St. Patrick's, 19-0.

St. Mary's had already sewed up the championship of the four-team league, but yesterday's loss was a blow to the pride of the Gaels, who earlier in the season thumped the Frostburgers by a 31-7 score.

The Gaels jumped off to a 6-0 lead in the first period of yesterday's game at Marydale, scoring on a 10-yard run by halfback Jim Hudson, whose touchdown gave him a total of 64 points in six games.

St. Michael's came back with TDs in the second and third periods, one of them coming on a 30-yard pass play with Seibert on the receiving end, and the other on a short thrust through the line by Fike.

A brilliant two-way performance by Dale Clayton sparked the SS. Peter and Paul gridders to their surprise win over the Fightin' Irish.

Clayton personally accounted for all 19 of the Dutchmen's points, and in addition stood out on defense, crashing through repeatedly from his guard slot to dump St. Patrick's backs for losses.

Also cited for their fine defensive work were Larry Becker, Greg McElfish and Bill Deffinbaugh. The winners' defensive unit put up a goal line stand near the end of the first half that halted a St. Patrick's drive at the one-foot line.

The summary:

AT MT. CALVARY

SS. Peter and Paul 6 0 7 6—19
St. Patrick's 0 0 0 0— 0

Touchdowns: Dale Clayton, 3. Extra Point — Clayton.

AT MARYDALE

Pos.	St. Michael's (12)	St. Mary's (6)
LE	Goldsworthy	Mattingly
LT	Keating	Drake
LG	Evans	Hiett
C	Hughes	B. Wright
RG	Aldom	Neal
RT	Stakem	Joyce
RE	Denrison	Weisenmiller
QB	Christner	Lueck
LH	Seibert	Hudson
RH	Flanagan	B. Hollenback
FB	Fike	Wolfe

Score by Periods:
St. Michael's 0 6 6 0—12
St. Mary's 6 0 0 0— 6

Substitutes: St. Michael's — Shoemaker, Femi, Langan, B. Sittig, J. Sittig, Finn, O'Rourke, Layman. St. Mary's — K. Wright, Hemmis, Wolford, J. Hollenback.

Touchdowns: St. Michael's — Seibert, Fike. St. Mary's — Hudson.

Nugent Apologizes To Gamecock Coach For Uniform Mixup

COLLEGE PARK, Md. (AP) — Coach Tom Nugent of Maryland today publicly apologized to Coach Warren Giese of South Carolina for the mixup which resulted in both their teams taking the field yesterday in red uniforms.

Nugent, on his television show, said a member of his administrative staff erred when sending a telegram to Giese.

A previous letter said Maryland would wear red but the telegram which would supercede all other correspondence was sent last week and said "We will wear white" and should have read, "We will wear red," Nugent said.

Officials, on seeing both teams dressed in red during pre-game warm-ups, ordered Giese to change into white jerseys before the kickoff. They cited the National Collegiate Athletic Association rule giving the home team the choice of uniform and requiring the visitor to wear contrasting colors.

Maryland, which won 15-0, sent a supply of white jerseys over to the South Carolina dressing room for that team to use during the game.

Garlitz And Bastian Tied In CCC Tourney

George Garlitz posted a net 35-2—33 to tie Max Bastian 37-4—33 for first place in the best nine tournament held by the Men's Golf Association at the Cumberland Country Club.

Twenty-one members participated.

Players with flags on par three holes were: No. 1 — Max Bastian. No. 6 — John Wilson. No. 10 — Bill George. No. 12 — Max Bastian. No. 15 — George Garlitz.

Red Wings Win, 2-1

DETROIT (UPI)—Alex Delvecchio, Detroit's leading goal producer, drilled home the winning shot in the dying minutes of play Sunday night to give the Red Wings a 2-1 victory over the Chicago Black Hawks.

Delvecchio's goal came during a scramble around the Chicago net and the 28-year-old forward grabbed the rebound off Norm Ullman's shot and blazed it past Chicago goalie Glenn Hall at 18:13.

MOVING DAY SOON—Manager Cookie Lavagetto of the Washington Senators is all smiles as he holds a picture of Minneapolis mayor P. K. Peterson after Cookie received word at his home at Orinda, Calif., that the Senators would be moved to Minneapolis-St. Paul. Cookie said he enjoyed Washington but he's going to "love" playing in the Twin Cities area.

Unbeaten, Untied Colleges Shrink From Eleven To Seven

Pitt Stops Syracuse, Baylor Bears Upset, Ole Miss Tied By LSU

By WILL GRIMSLEY
Associated Press Sports Writer

It was "eleven come seven" over the weekend on the fickle dice which govern the fortunes of college football.

Mighty Syracuse's victory string was snapped by Pittsburgh after 16 games. Second-ranked Mississippi was tied by Louisiana State 6-6 — and lucky to get it. Upsets took the toll of Baylor and Rutgers, hitherto unbeaten.

List Reduced To Seven

Those four casualties reduced the list of major unbeaten and untied teams from 11 to seven—a number which doesn't look at all lucky in view of the rugged games coming up next Saturday.

The survivors include Iowa (6-0), Navy (7-0), Missouri (6-0), Yale (6-0), Minnesota (6-0), Utah State (7-0) and New Mexico State (7-0).

Iowa, top-ranked in the Associated Press poll and a 21-7 winner over Kansas, invades Minneapolis this week for a game with rags-to-riches Minnesota which may decide not only the Big Ten Conference championship and a trip to the Rose Bowl, but also may determine the national crown.

Gophers Run Wild

Minnesota, a punching bag in the tough Midwestern circuit a year ago, crushed Kansas State 48-7. The Gophers are ranked sixth nationally.

Navy, also a strong bowl candidate, barely bulled past an improving but still losing Notre Dame 14-7 at Philadelphia only to find itself in an "out of the frying pan and into the fire" situation. The midshipmen next play a strong Duke team which edged Georgia Tech 6-0 for its fifth triumph in six games.

Missouri, which smashed Nebraska 28-0, tackles formidable Colorado in a game likely to decide one of the Orange Bowl participants. Colorado topped Oklahoma Saturday 7-0.

Buckeyes Triumph

In a top-10 game in the Big Ten, eighth ranked Ohio State whipped 10th ranked Michigan State 21-10.

Syracuse, the defending national champion, had run up 22 regular season triumphs until it ran afoul a rugged Pitt team which reached its potential for the first time in winning 10-0.

The Panthers smothered Syracuse's touted Ernie Davis and Art Baker; never let the Orangemen closer than 37 yards to a touchdown and finally won on a 14-yard run by Jim Trficant and a 38-yard field goal by Fred Cox.

Syracuse Faces Army

Syracuse may have trouble with Army in the big game at New York's Yankee Stadium this week. The Cadets, twice beaten, obviously looking over the head of Miami of Ohio, whom they beat after a tough struggle 30-7.

Mississippi needed a field goal in the last six seconds to get its draw with LSU. The 41-yarder was kicked by Allen Green, the same booter who brought off the last-play goal a week ago which beat Arkansas 10-7.

Baylor Is Upset

Baylor was upset 14-6 by Texas Christian, putting the Southwest Conference lead and the prospective Cotton Bowl bid temporarily in the hands of Rice, 30-6 winner over Texas Tech. Rutgers, bidding for its first unbeaten season in 92 years, bowed 14-12 to a Villanova team which had lost six in a row.

Yale smashed Dartmouth 29-0, mainly on the fine passing of Tom Singleton, and kept abreast of Princeton at the head of the Ivy League race with a 4-0 record. Princeton's single-wing power crushed Brown 54-21 but must also take care of Harvard (3-1) Saturday if the Tigers are to remain a title factor.

New Mexico State remained unbeaten by downing Arizona State 27-24, thanks to two long runs by Purvis Atkins. Utah State shut out Brigham Young 34-0 in a game which saw Tommy Larscheld run back a kickoff 102 yards and score two other touchdowns.

Huskies Cop Close One

The Washington Huskies, beaten only by Navy and ranked ninth, remained the Rose Bowl favorite by squeezing past Oregon 7-6 on a 47-pard pass from Bob Hivner to Don Miketa.

Frostburg Teachers Defeat American U.

Frostburg State Teachers College moved into the .500 circle Saturday by defeating the American University soccer team of Washington, D.C., at Frostburg by the score of 4-1 in the Bobcats' homecoming game. The win gave the Bobcats a 3-3 record.

Frostburg's goals were scored by Ed Truly, Ronald "Butch" Young, Roy Sigler and Art Scarpelli. "Mac" McDermott kicked the visitors' field goal.

The Bobcats play at Slippery Rock tomorrow.

Parkersburg High Grads Star As WVU Drops 34-13 Game

MORGANTOWN, W. Va. (UPI) — A pair of former Parkersburg High School teammates may be "just what the doctor ordered" for West Virginia University's ailing football forces.

The Mountaineers bowed 34-13 to Penn State at University Park, Pa., but scored almost as many points as they had in their previous six games.

And the young man who engineered these touchdowns was sophomore Larry Tracewell, a 6-foot, 180-pounder from Parkersburg.

One of the key passes on the second TD drive was for 42 yards to halfback Jim Bargeloh, a stubby, 5-8, 175-pound speedster. Bargeloh was a star on the 1957 Parkersburg eleven when Tracewell was a junior there.

Coach Gene Corum said Sunday Tracewell "did real well" against the Nittany Lions and "certainly will see a good bit of action this week against Boston University."

Larry got the first WVU touchdown since the 6-6 tie with Richmond on a 1-yard plunge. The second came on an 11-yard pass to Marvin Sleith after it had been set up on the pass to Bargeloh.

Tracewell completed 5-of-9 passes good for 88 yards as West Virginia gained 207 yards in the air—its best showing of the season.

Eleven May Start In International At Laurel Nov. 11

LAUREL, Md. (AP)—The prospective field for the ninth running of the $100,000 Washington, D. C. International at Laurel now stands at 11 horses.

One Italian horse was scratched and two others added during the weekend for the Nov. 11 invitational.

Representing Italy for the first time in the mile and a half turf race will be Rio Marin, 4-year-old colt, and Santa Severa, 3-year-old filly.

Rio Marin, winner of the Italian Derby last year, has won five of his nine races in 1960 including the mile and a half Gran Premio del Jockey last Monday.

Santa Severa won three of four races as a 2-year-old and has been in the money seven out of 10 times this year.

The rest of the current lineup includes entries from the United States, England, Ireland, France, Russia and the Ukraine.

Wins For Giants

TOKYO (AP) — Willie McCovey's ninth-inning home run, a 429-foot shot into the center field stands with the bases empty, broke a tie and gave the San Francisco Giants a 3-2 victory over the Japanese All-Stars Sunday.

NATIONAL HOCKEY LEAGUE
By The Associated Press

Toronto 3, New York 1
Detroit 2, Chicago 1
Boston 5, Montreal 3

Football Records

HIGH SCHOOLS

School	W.	L.	T.	Pts.	OP.	Pct.
Allegany	7	0	0	236	47	1.000
Fort Hill	7	0	0	198	12	1.000
Charles Town	5	1	2	116	59	.833
Petersburg	5	1	1	111	38	.833
Hancock	4	2	0	100	77	.667
Beall	4	2	0	115	52	.667
Keyser	5	3	0	158	90	.625
Ridgeley	5	3	0	148	56	.625
Frederick	4	3	1	119	121	.571
Southern	4	3	0	142	115	.571
Romney	3	3	2	46	76	.500
Franklin	3	3	1	63	69	.500
Bedford	3	4	1	89	101	.429
Berkeley Springs	3	4	1	70	165	.429
Westminster	3	4	1	130	80	.429
LaSalle	3	4	0	56	104	.429
Martinsburg	2	4	1	40	175	.333
Northern	3	5	0	120	166	.375
Mountaineer	2	5	0	81	133	.286
So. Hagerstown	1	5	2	89	144	.167
West Va. Deaf	1	5	0	70	196	.167
Moorefield	1	6	1	44	152	.143
Handley	1	6	0	58	123	.143
Circleville	0	6	0	19	141	.000
N. Hagerstown	0	7	1	57	192	.000

COLLEGES

College	W.	L.	T.	Pts.	OP.	Pct.
Shepherd	4	3	0	109	64	.571
Potomac State	3	4	0	95	98	.429

CITY SCORING

Player	TD	PAT	Tl
B. Gaffney, Allegany	13	1	79
T. Miller, Allegany	8	13	61
B. Shewbridge, Fort Hill	7	0	42
M. Pope, Allegany	5	1	31
R. Manges, Fort Hill	5	0	30
D. Helmick, Fort Hill	5	0	30
D. Howser, Fort Hill	1	24	30
R. Evans, Allegany	3	6	24
B. Sheetz, Fort Hill	3	0	18
R. Speir, LaSalle	3	0	18

AREA SCORING

Player	TD	PAT	Tl
B. Gaffney, Allegany	13	1	79
C. Bradfield, Keyser	10	5	65
R. Colaw, Southern	10	5	65
T. Miller, Allegany	8	13	61
F. Wilt, Keyser	8	3	51
D. McCurdy, Northern	7	2	44
D. Bush, Beall	7	0	42
B. Shewbridge, Fort Hill	7	0	42
L. Alt, Petersburg	7	0	42
D. Imes, Ridgeley	6	0	36
M. Pope, Allegany	5	1	31
D. Helmick, Fort Hill	5	0	30
R. Manges, Fort Hill	5	0	30
D. Howser, Fort Hill	1	24	30
G. Patton, Northern	4	5	29
F. Lambert, Ridgeley	4	3	27
D. Stuck, Southern	4	1	25
T. Jividen, West Va. Deaf	4	0	24
R. Evans, Allegany	3	6	24
B. Whiteman, Ridgeley	3	6	24
J. Evans, Beall	4	0	24
K. Smith, Northern	4	0	24

CVAL Standings

School	W.	L.	T.	Pts.	OP.
Fort Hill	5	0	0	145	12
Allegany	4	0	0	127	34
Frederick	3	2	0	67	75
Westminster	1	2	1	59	46
Martinsburg	1	3	1	26	136
So. Hagerstown	0	3	1	47	98
N. Hagerstown	0	4	1	30	100

INDIVIDUAL SCORING

Player	TD	PAT	Tl
B. Gaffney, Allegany	8	0	48
T. Miller, Allegany	6	9	45
W. Rinehart, Frederick	5	0	30
D. Howser, Fort Hill	1	19	25
R. Manges, Fort Hill	4	0	24
B. Shewbridge, Fort Hill	4	0	24
D. Helmick, Fort Hill	4	0	24
Jim Smith, S. Hagerstown	3	0	18
B. Sheetz, Fort Hill	3	0	18
B. Bankard, Westminster	2	2	14
M. Pope, Allegany	2	1	13
E. McDonough, Frederick	2	1	13
M. Arbaugh, Westminster	2	0	12
B. Martin, Westminster	2	0	12
E. Auxt, N. Hagerstown	2	0	12
R. Evans, Allegany	1	4	10

PVC Standings

School	W.	L.	T.	Pts.	OP.
Beall	3	0	0	73	6
Petersburg	5	1	0	105	32
Keyser	3	1	0	93	33
Ridgeley	4	2	0	126	44
Romney	2	2	1	19	37
Southern	2	2	0	77	74
Franklin	2	3	0	43	57
West Va. Deaf	1	3	0	58	116
Moorefield	1	5	1	32	124
Circleville	0	4	0	19	102

INDIVIDUAL SCORING

Player	TD	PAT	Total
C. Bradfield, Keyser	7	4	46
L. Alt, Petersburg	6	0	36
D. Imes, Ridgeley	6	0	36
F. Wilt, Keyser	5	2	32
E. Nelson, Petersburg	4	7	31
D. Bush, Beall	5	0	30
R. Colaw, Southern	4	2	26
F. Lambert, Ridgeley	3	2	20
C. Kline, Franklin	3	0	18
B. Whiteman, Ridgeley	2	6	18

(Compiled by C. V. Burns)

Little, Rec League Managers' Dinner Set For Tuesday

Little League and Rec High School League managers will meet Tuesday at 8 p.m. at the Moose Home for a feed. The social affair is sponsored by the Dapper Dan Club and the Recreation Department in appreciation of the work and co-operation of the managers.

Prior to the feed, the Rec High School managers, only, will meet at 7 p.m. at Moose to conduct their annual draft of players for next year. One hundred and thirty boys are listed on the draft sheets distributed to the managers and they will be drafted to the six team league.

Managers of both leagues who have not turned in their uniforms and equipment are asked to bring these items with them to the affair. This is very important, so as plans can be made for next season.

Expected are the Little League and High School League managers and their assistants, members of the board of the Dapper Dans, and other invited guests.

Carl McIntyre Cops Title In 7th Flight

Carl McIntyre won the championship of the seventh flight in the Cumberland Country Club's fall golf tournament yesterday when he defeated Walter Brock, 3 and 1.

The only flight incomplete is the sixth in which John H. Mosner and Henry Johnson are the finalists.

Leafs Top Rangers

NEW YORK (UPI)—Third period goals by Frank Mahovlich and Tim Horton earned the Toronto Maple Leafs a 3-1 victory over the New York Rangers and Olympic goalie Jack McCartan Sunday night at Madison Square Garden.

Mahovlich, who scored three goals in Toronto's 8-4 victory over the Chicago Black Hawks Saturday night, broke a 1-1 tie at 8:47 off the final period when he took a pass from Red Kelley and beat McCartan from close range with a backhand shot.

TO CINCY REDS?—Cedric Tallis, front office chief of the Seattle club, is reported in line for the job as general manager of the Cincinnati Reds. The post became vacant when Gabe Paul resigned to take over the same position with Houston, which joins the N. L. in 1962.

Jones, Pigou Fight Friday

St. Nick Resumes TV Boxing Today

NEW YORK (UPI)— Slugger Marcel Pigou of France fights veteran Ralph (Tiger) Jones of St. Albans, N.Y., at the Boston Garden Saturday night in a middleweight 10-rounder that features this week's boxing schedule.

Jones replaced Paul Pender of Brookline, Mass., as Pigou's opponent. Pender, recognized as middleweight champion by New York, Massachusetts and the European Boxing Union, withdrew from the non-title bout because of a respiratory ailment.

Pigou surprised the experts in his United States debut at St. Nicholas Arena, June 17, when he stopped Eduardo Lausse of Argentina in the seventh round. Lausse was favored at 13-5.

St. Nick's resumes New York area television fight shows Monday with a 10-rounder between heavyweights Billy Hunter of Detroit and Ray Lopez, champion of Cuba.

Allegany Hi-Y Sews Up Touch League Title

HIGH SCHOOL STANDINGS

Team	W.	L.
Allegany Hi-Y	5	0
Frostburg Squires	3	2
Independents	2	3
Cumberland Squires	0	4

Allegany Hi-Y clinched the regular season championship of the High School Touch Football League yesterday afternoon, doing it the easy way by gaining a forfeit victory over the winless Cumberland Columbian Squires, who did not have enough eligible players on hand to field a team.

The victory was the fifth without a loss for the Alcoman, who have only one game remaining. The Frostburg Squires (2-2) remained in second place despite losing to the Independents, 26-7, at Stitcher Field. The latter team holds down third place with a 2-3 mark.

Next Sunday's schedule finds the Hi-Y meeting the Frostburg Squires at 2 p. m., and the Cumberland Squires opposing the Independents an hour later at Stitcher Field. A one-game playoff between the top two teams will be held Sunday, November 13.

Dump Younger and Steve Spooler each scored a pair of touchdowns for the Independents, who tallied in every period. Younger got off a 50-yard run and was on the receiving end of a 10-yard scoring pass from Rich Smith, who tossed two td aerials to Spooler.

The summary:

Independents 6 7 7 6—26
Frostburg Squires 0 0 0 7— 7

Touchdowns: Independents — Dump Younger 2 (50-yard run and 10-yard pass from Rich Smith). Steve Spooler 2 (8 and 20-yard passes from Smith). Squires — Ed Bahen (10-yard pass from Mickey Delaney).

Extra Points: Independents — Singleton and Smith. Squires — Bahen.

(Allegany Hi-Y won by forfeit over the Cumberland Columbian Squires, who did not have enough eligible players to field a team).

DETROIT—Only six of the Detroit Lions 38 active players for the 1960 season are single.

Exports Hand Old Germans 40-25 Defeat

Wind Up Regular Season Unbeaten

TOUCH LEAGUE STANDINGS

Team	W.	L.	Pct.
Old Exports	6	0	1.000
State Farm	3	2	.600
Old Germans	3	2	.600
Redmen	3	2	.600
Liberty Trust	2	3	.400
Purple Heart	1	4	.200
Andy's Tires	0	5	.000

The undefeated Old Exports rolled to a 40-25 win over the Old Germans yesterday afternoon at Post Field and thereby wrapped up the championship of the Adult Touch Football League with a record of six victories and no losses.

Liberty Trust romped over Purple Heart Club, 44-7, and State Farm won by forfeit over Andy's Tires in other touch league action yesterday.

Four Seek Three Berths

Next Sunday's schedule will wind up regular season play in the seven-team circuit, and playoffs will begin the following week between the top four teams. The Old Exports have completed their schedule and can sit back next week and watch the struggle for second, third and fourth place.

Four teams are in the running for the three playoff berths. State Farm, Old Germans and the Redmen are tied for second place with identical 3-2 records, while Liberty Trust is still in contention with a 2-3 mark.

Big Fred Meeks scored three of the Exports' six touchdowns, on passes of eight and 17 yards from George McGregor, and a 20-yard aerial from Ronnie Cage. McGregor-thrown passes accounted for the winners' other three scores.

Barmoy Stands Out

The passing arm of Harold Barmoy accounted for all seven of Liberty Trust's touchdowns, as Richard "Baldy" Powell scored four times, and Snyder was on the receiving end of three of Barmoy's TD tosses.

The schedule for the final day of regular season play next Sunday features the battle between Liberty Trust and the Redmen at 3 p.m. Andy's Tires and the Old Germans are slated to meet at 1 p.m., and State Farm and Purple Heart will clash an hour later. The tripleheader is set for Post Field.

Yesterday's summary:

Old Exports 14 13 6 13—46
Old Germans 6 7 6 6—25

Touchdowns: Old Exports — Fred Meeks 3 (8 and 17-yard passes from George McGregor; 20-yard pass from Ronnie Cage); Cage (15-yard pass from McGregor); Dick Bittner (12-yard pass from McGregor); Ken Poling (7-yard pass from McGregor). Old Germans — Russ Warnick 3 (17, 5 and 2-yard passes from Harris); Vernon Shrout (16-yard run).

Extra Points: Old Exports — McGregor, Cage, Meeks and "Smoky" Howe. Old Germans — Fred Wartzack.

Liberty Trust 13 19 6 6—44
Purple Heart 0 7 0 0— 7

Touchdowns: Liberty Trust — Richard "Baldy" Powell 4 (39, 17, 12 and 2-yard passes from Harold Barmoy); Snyder 3 (39, 3 and 2-yard passes from Barmoy). Purple Heart — Wilson (5-yard pass from Horton).

Extra Points: Liberty Trust — Barmoy 2. Purple Heart — Bill Powell.

(State Farm won by forfeit over Andy's Tires).

Canadiens Lose, 5-3

BOSTON (UPI)—Jimmy Barlett scored twice and set up another goal Sunday night as the Boston Bruins defeated the Montreal Canadiens, 5-3, and climbed out of the National Hockey League cellar.

Bartlett, picked up from the New York Rangers after his supposed inability to score, tallied Boston's first two goals and set up Jerry Toppazzini for the last one. The Bruins thus remained unbeaten on home ice with two victories and three ties.

Rifles
Cartridges
JOE THE MOTORISTS' FRIEND, Inc.
173 Baltimore Street

Attention Men!
Train To Be A
HEAVY EQUIPMENT
OPERATOR
★ BULLDOZER ★ POWER SHOVEL
★ CLAM SHELL ★ GRADER
★ AND OTHERS
Trained Men Are Earning Over $165 PER WEEK
Complete Training Program, Including Actual Experience on Heavy Equipment. No Previous Experience Needed. Mail Coupon for Complete Information.
Qualify Now
for the many high paying jobs in heavy construction, building roads, bridges, dams, pipe lines, homes, office buildings, etc. Local and foreign employment. No need to quit your present job until you are trained.
UNIVERSAL EQUIPMENT OPERATORS SCHOOL, INC.
500 WALKER BLDG.
WASHINGTON, D. C.
Name .... Age ...
Street ....
City .... State ....
Phone ...... Hrs. at Home ....

Unitas Fires Four TD Passes In Colts' 45-7 Victory

Dallas Team Suffers 6th Loss In Row

Ray Berry Catches Three Aerials For Scores In Texas

DALLAS (AP) — Johnny Unitas passed for 270 yards and four touchdowns Sunday as the Baltimore Colts crushed the Dallas Cowboys 45-7 in a National Football League game.

The only way Dallas, dropping its sixth straight game, could score was through aid of a capricious wind that curled a Baltimore kickoff back for a loss of 17 yards, giving the Cowboys the ball on the Colt 28. Don Heinrich passed to Bill Howton for five yards to Lenny Moore.

Game Statistics

DALLAS (AP) — Statistics of the Baltimore Colts - Dallas Cowboys game:

Baltimore		Dallas
23	—First Downs	9
200	—Rushing yardage	83
276	—Passing yardage	64
12-25	—Passes	8-24
4	—Passes intercepted by	0
5-32.6	—Punts	5-45.4
1	—Fumbles lost	2
35	—Yards penalized	65

Unitas' passing set up a fifth touchdown made by Billy Pricer with a 2-yard smash.

Berry Snares Three

Ray Berry, former Southern Methodist player, gave the home folks a pass-catching show. He caught three touchdown shots for a total of 190 yards. Unitas' other scoring pass was for 20 yards to Lenny Moore.

Unitas retired in the fourth period and turned things over to Ray Brown who piloted the Colts to another touchdown, pitching seven yards to Jerry Richardson for the score.

Steve Myhra kicked six extra points and a 26-yard field goal. He tried for another field goal from the Dallas 40 but it was blocked by John Gonzaga.

With three minutes to go there was a free-swinging fist fight on the sidelines touched off by a punching duel between Bob Fry, Dallas tackle, and Dick Szmanski, Baltimore linebacker. A half-dozen players got into the milling.

Colts Stay In Running

Baltimore was winning its fourth game out of six in the NFL and staying tightly in the running for the Western Division title.

Dallas threatened only once in the first half and lost the ball on fourth down on the Baltimore 22 then. A 19-yard run by Eddie Le Baron got the Cowboys that close.

Baltimore intercepted three passes in the first half and held Dallas to a minus two yards passing and only 68 on the ground.

Dallas did a little better in the last half but not much. The Colts rolled to a 31-0 half-time lead. Dallas got its touchdown in the third period and the Colts added scores in both of the final periods.

25,500 Attend Game

A crowd of 25,500 sat in 61-degree temperature under sunny skies and watched the 15 to 25-miles-per-hour north wind that reached gusts up to 30 do unusual things with the pigskin.

Bal—Berry 68 pass from Unitas (Myhra kick)
Bal—Berry 52 pass from Unitas (Myhra kick)
Bal—FG Myhra 26
Bal—Berry 70 pass from Unitas (Myhra kick)
Bal—Moore 20 pass from Unitas (Myhra kick)
Bal—Pricer 2 run (Myhra kick)
Dal—Howton 5 pass from Henrich (Cone kick)
Bal—Richardson 7 pass from Brown (Myhra kick)
Attendance—25,500.

Baltimore	7	24	7	7	—45
Dallas	0	0	7	0	— 7

Thompson Is Slow But Beats Ortega

NEW YORK (AP) — Over-optimism almost lost Federico Thompson his long sought title fight with welterweight champion Benny (Kid) Paret.

The 32-year-old Argentine, slow and sluggish at 151 pounds, had to rally in the last five rounds for a close but unanimous decision over aggressive Gaspar Ortega of Mexico in their televised 10-rounder at Madison Square Garden Saturday night.

"Too much weight," said Thompson Sunday. "It made me slow. I'll be a lot sharper and lighter (he has to make 147 pounds) when I fight Paret for the title. (Dec. 10)."

Fears Well Founded

KANSAS CITY, Mo. (AP)—For more than a year the New York Yankees refused to trade third baseman Andy Carey to a pennant contender. Last May 19 the Yankees traded Carey to Kansas City, often regarded as their cousins. However, in the final game between the two teams, Carey hit a home run in the bottom of the ninth inning to beat the Yankees, 2-1.

The loss dropped the Yankees in a virtual tie for first place with Baltimore.

JOHNNY UNITAS

Los Angeles Snaps Losing Streak, 48-35

53,295 See Rams Top Detroit Lions

LOS ANGELES (AP)—The Los Angeles Rams broke out of a long losing streak Sunday, defeating the Detroit Lions in a high scoring spree, 48-35, for their first victory of the National Football League campaign.

To the delight of most of the 53,295 fans in Memorial Coliseum, the Rams decorated the scoreboard with six touchdowns and two field goals, plus the extra points, to register their highest score in 22 games dating back to 1958.

The Lions were hardly idle either, exploding for 21 points in a wild second quarter and adding touchdowns in each of the last two periods.

The Rams tallied 34 points in the first half, the most they had scored in each of the previous 12 games. They had lost 12 straight and tied the Chicago Bears last week.

The longest scoring run of the day was turned in by Dan Lewis, 200-pound Detroit halfback, who barreled 74 yards down the sidelines.

Detroit led 21-17 briefly in the second quarter but soon fell behind, trailed 34-21 at the half and never could collar the Rams again.

Detroit	0	21	7	7	—35
Los Angeles	10	24	0	14	—48

Texans Whip Denver, 17-14

Haynes And Spikes Sparkle For Dallas

DENVER (AP) — The Dallas Texans built an early lead on the slashing runs of Abner Haynes and 220-pound Jack Spikes and throttled a Denver threat in the final minute Sunday to beat the American Football League's Western Division leaders 17-14.

Denver missed a tie when Gene Mingo's second field goal attempt went wide with 30 seconds remaining at the Texans' 39.

The Texans, the division's cellar team, relied on a rugged defense to stop Denver's erratic scoring threats and built a strong running game around the passes of Cotton Davidson to forge the upset.

Dallas	7	7	3	0	—17
Denver	7	0	0	7	—14

The newborn rabbit is hairless and has his eyes closed for a week or more.

Forty Niners Trounce Bears By 25-7 Score

Chalk Up Two TDs Within 47 Seconds

SAN FRANCISCO (AP)—Scoring two touchdowns in the space of 47 seconds, underdog San Francisco smashed the Chicago Bears 25-7 in an afternoon dedicated to the 49ers' late president Tony Morabito.

Trailing 7-6 in the second period, quarterback John Brodie took over for an injured Y.A. Tittle and sent the 49ers on an 80-yard touchdown drive in 16 plays with J.D. Smith scoring from the one.

Willie Galimore fumbled the ensuing kickoff at his 35 and Bobby Waters pounced on the ball for San Francisco. Two plays later R. C. Owens bounded high in the air for a 32-yard alley-oop end zone catch of a Brodie pass.

Tommy Davis, who booted two first quarter field goals of 20 and 21 yards kicked the two conversions. Late in the fourth quarter added a third field goal from 40 yards out.

Chicago quarterback Ed Brown was tackled in his end zone for a fourth quarter safety.

The Bears' tumbled out of their share of the top spot in the National Football league Western Conference. Their only touchdown was an eight-yard smash by Rick Casares, climaxing an 88-yard drive.

Prior to the game the 49ers dedicated a bench to the memory of Morabito, who suffered a fatal heart attack at the Bears -49er game here three years ago.

Chicago	0	7	0	0	— 7
San Francisco	6	14	0	5	—25

Cards Upset Giants, 20-13

Dump New Yorkers Into Third Place

NEW YORK (AP) — An alert St. Louis Cardinal team intercepted five New York passes, recovered three fumbles and pulled off a 20-13 upset that dumped the Giants into third place in the Eastern Division of the National Football League Sunday.

The Cardinals' only score not resulting from Giant ineptness and their own defensive alertness came on a 41-yard pass from John Roach to Sonny Randle late in the second period. It came less than 3 minutes after the Giants had taken a 7-3 lead on a 66-yard march, capped by Mel Triplett's scoring plunge from 3 yards out.

The Giants, trailing 20-13 with less than a minute left in the final quarter, saw their last chance disappear when Jose Driscoll stole the ball from New York quarterback Lee Grosscup on the Giants' 33.

St. Louis	3	7	10	0	—20
New York	0	7	0	6	—13

ACC Standings

By The Associated Press

	Conference Games W	L	Pct	All Games W	L	Pct
Duke	4	0	1.000	5	1	.833
N. C. State	3	1	.750	5	2	.714
Maryland	3	2	.600	4	3	.571
Clemson	2	2	.500	3	3	.500
Wake F'rst	2	2	.500	2	4	.333
S. Carolina	1	2	.333	1	4	.200
N. Carolina	0	3	.000	1	5	.167
Virginia	0	3	.000	0	6	.000

The fastest upland game bird is also the largest—the wild turkey.

Major FOOTBALL This Week

(Probable Winners in Boldface)

Home Team	1959 Score
Friday, November 4,	
Detroit-Marquette	14-0
Geo Washington-Richmond	0-26
Miami (Fla)-Florida State	7-6
Saturday, November 5	
EAST	
Ivy League	
Brown-Cornell	0-19
Dartmouth-Columbia	22-0
Princeton-Harvard	0-14
Yale-Pennsylvania	12-28
Other Games	
Army-Syracuse (1)	DNP
Colgate-Bucknell	16-13
New Hampshire-Springfield	34-9
Penn State-Maryland	DNP
Rutgers-Lafayette	16-14
Villanova-Boston College	6-39
West Virginia-Boston U	0-7
(1) At Yankee Stadium	
WEST	
Western Conference	
Michigan-Illinois	20-15
Minnesota-Iowa	0-33
Ohio State-Indiana	0-0
Purdue-Michigan State	0-15
Wisconsin-Northwestern	24-19
Big Eight Conference	
Iowa State-Oklahoma	12-35
Kansas State-Okla State	21-27
Kansas-Nebraska	10-3
Missouri-Colorado	20-21
Other Games	
Bowling Green-S Illinois	23-14
Kent State-West Michigan	0-7
Ohio U-Marshall	21-14
Toledo-Miami (O)	7-25
Tulsa-Wichita	22-26
SOUTH	
Southeastern Conference	
Auburn-Miss State	31-0
Florida-Georgia (2)	10-21
Georgia Tech-Tennessee	14-7
Kentucky-Vanderbilt	6-11
(2) At Jacksonville	
Atlantic Coast Conference	
Clemson-North Carolina	20-18
Wake Forest-N Car State	17-14
Southern Conference	
Citadel-Wm & Mary	38-13
Virginia Tech-Davidson	DNP

Home Team	1959 Score
Other Games	
Alabama-Furman	DNP
LSU-South Carolina	DNP
Louisville-Xavier	13-28
Mississippi-Chattanooga	58-0
SOUTHWEST	
Southwest Conference	
Arkansas-Rice	14-10
Baylor-Texas	12-13
So Methodist-Texas A. & M.	14-11
Other Games	
Arizona State-Texas Western	30-7
North Texas-Hardin Simmons	46-24
West Texas-Trinity	8-14
ROCKY MOUNTAINS	
Denver-Air Force	DNP
Brigham Young-New Mexico	6-21
Colorado State-Utah	21-17
Montana-Montana State	6-40
Utah State-Wyoming	2-27
PACIFIC COAST	
California-UCLA	12-19
Oregon-Stanford	28-27
Pacific-San Jose	20-7
Southern Calif.-Washington	22-15
Wash State-Oregon State	14-0
Fresno State-Long Beach	29-8
INTERSECTIONAL	
Arizona-Idaho	16-14
Duke-Navy	DNP
Holy Cross-Dayton	8-0
Memphis-Abilene Christian	13-7
Notre Dame-Pittsburgh	13-28
Texas Tech-Tulane	7-17
Virginia Military-Lehigh	7-6

National Football League
Sunday, November 6
Detroit at San Francisco
Green Bay at Baltimore
Los Angeles at Dallas
New York at Cleveland
Pittsburgh at Philadelphia
Washington at St. Louis

American Football League
Friday, November 4,
Los Angeles at New York
Oakland at Boston
Sunday, November 6
Dallas at Buffalo
Houston at Denver

(DNP) Did not play each other last year.
(Probable winners in games selected by William Ritt, Central Press Sports Writer.)
(Compiled by Central Press Association.)

DEFENSIVE GIANT - - - By Alan Maver

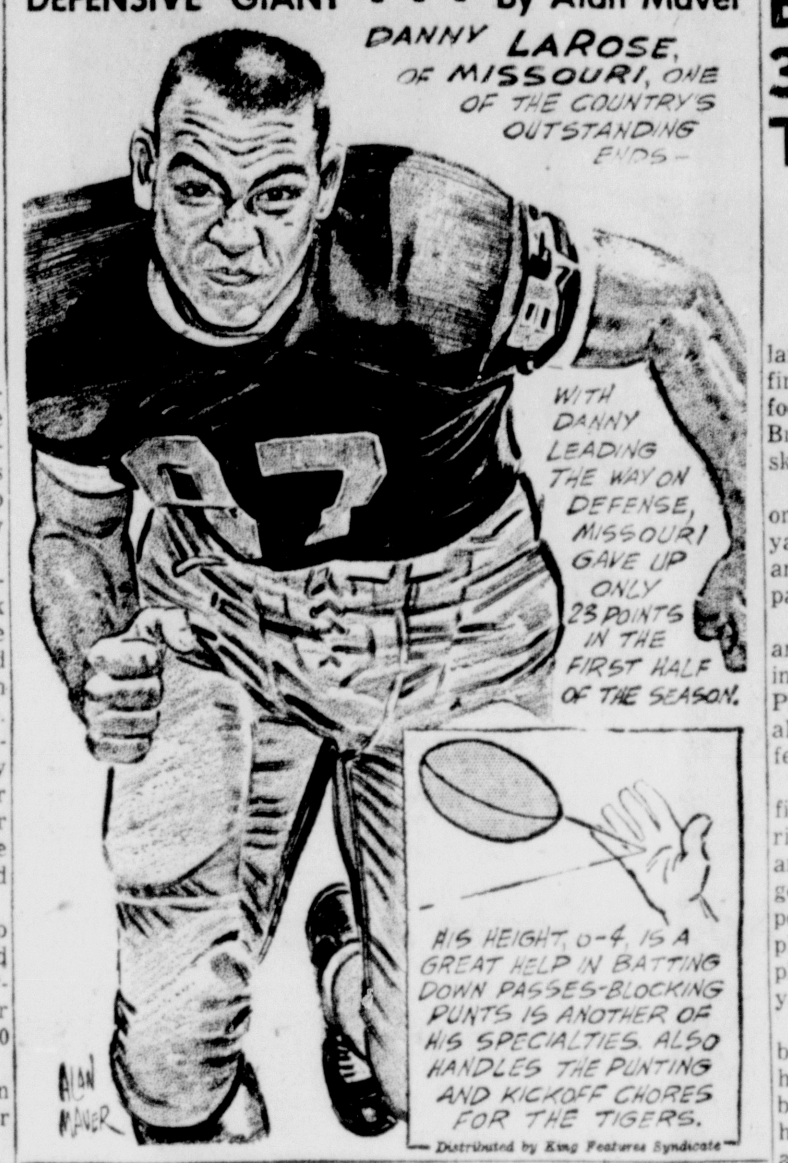

At The Race Tracks

Narragansett Entries

FIRST POST 1 P. M. EST
FIRST—$2,000, cl., 3-y up, 6 f.
Modelisa 114 Times Awaiting 114
Mrs. T. 112 Royal Brat 112
64-East 112 Soundproof 112
Aunt Sally 114 Miss Eva 112
Forssthio 114 President Dares 114
Phyllis Bev 112 Betsy Star 114
Whirling Blues 116 Sweet Shelby 119
xGray Step 111 Courtly 112
SECOND—$2,000, cl., 3-y up, 6 f.
Flight Master 115 xBetter Than 114
Home Light 116 Hy Marshal 115
Weighty Problem 119 Sabero 115
Avis 117 Pamperet 116
Stogie 116 Pr. Bel Beau 115
Makes Perfect 115 Stormy Adm. 115
Five Forks 115 Mitochondria 115
Gee Lin 117 Piney Woods 115
THIRD—$2,500, cl., 2-y ma., fil., 6 f.
Willing 117 Lucky Legs 117
Midnight Blue 109 Greek Packet 117
Kimberly Kid 109 Golden Wac 113
Souped Up 109 xxBotany Bay 106
Pianta 109 Ambiguita 109
Yankee Witch 109 Ginnyville 113
Gleam O' Lt. 113 Heir Conditioned 113
W. Mon 109 Natural Cheer 109
FOURTH—$2,300, cl., 2-y, 6 f.
Moonbuck 112 Sir Satin 112
Eastern Hour 112 Tom D. 117
Cock Sure 120 Lillies Boots 108
xBusherone 112 Hi Hill Creek 108
Wood County 108 Tackall 112
Praise Us 115 Cranston 108
Tribal Chart 112 Last Warning 116
Sudden D. 112 xRebel Cheer 112
FIFTH—$2,300, cl., 3-y, 6 f.
Hillinvari 113 Prerogative 114
a-Col. Neil 116 xxNaturally Tr. 112
Champagne Miss 109 Algenib 114
xGran-Mar-Jo 109 Big Relief 118
Silky Golsteen 112 aZipkin's Baby 115
Passage West 114
a-Langston-Mattera entry
SIXTH—$2,800, cl., 3-y up, 6 f.
Testing Jet 112 Come Joe 116
Eternal Mark 113 Destiny Unkn'n 106
Rock Silver 115 Daddy's Dasher 114
Optiquest 110 Mister Dbl. O. 111
SEVENTH—$3,000, al., 3-y, 1 1/16 m.
Inswept 120 Timoteuno 111
Fr. Diable 111 Hi Delight 108
Tullo 111 What's-The-Hu'y 111
Am Away 111 Massacre 115
EIGHTH—$2,300, cl., 3-y, 1 m. 70 y.
xRoman Gale 112 Hell Over 109
Real Sister 106 Done Raining 113
Lisduff 113 Scandalmonger 113
Sun of Suspense 117 Daring Eyes 113
La Bos 117
NINTH—$2,000, cl., 4-y up, 1 1/16 m.
xPaducah Kid 115 More Scotch 117
Living High 114 Hugglescote 114
Beach Beau 114 Knife 113
xDag 112 xxChuckie 114
Ungava 114 xBright Daze 109
Flam. Blue 114 Bedad 114
Broadcaster 117 Wailin Sailor 114
Bended Knee 114 Mkt. Table 111
x-5; xx-7 lbs. AAC

NARRAGANSETT PARK
1—Modelisa, Whirling Blues, Times Awaiting
2—Weighty Problem, Pamperet, Mitochondria
3—Willing, Kimberly Kid, Gleam O'Light
4—Tom D., Cock Sure, Busherone
5—Colonel Neil, Naturally True, Gran-Mar-Jo
6—Rock Silver, Come On Joe, Optiquest
7—Inswept, Massacre, French Diable
8—Roman Gale, La Bos, Daring Eyes
9—Paducah Kid, Wailing Sailor, Dag
BEST BET—Inswept

Wheeling Downs

FIRST POST 3 PES
FIRST—$800, cl., 3 & 4y., 7 f.
Fly Boy Fly 118 Idebstitched 111
xMr. Pomp 106 Heather Duo 118
Fair Odds 115 Madeline A. 115
Morocco Ovr'lnd 111 Mortar 115
Big Missile 118 Pampagent 112
Wishiwin 108 Roman Call 115
El Pass 111
SECOND—$800, cl., 3y., 7 f.
Robbie L. 112 Venue 110
Good Bull 118 Alaska Star 110
Capt. Denison 113 Escorial 113
Benny's Gem 113 Gitanillo 113
xWord O'War'ng 107 Just-A-Lark 112
Daisy's Beau 115 Melba 112
Sparechain 115
THIRD—$900, cl., 4y. & up, 5 f.
Overlook Lady 113 a-Sunrise Siren 113
Lady Chasmar 113 Win'frd's Pride 113
Hi And Fair 113 xGilded Lily 108
Gioconda 115 xGolden Fay 108
Rag Doll 115 Miss Agoo 113
Lady Bertha 118 a-Nancy's Love 113
a-Luna-White entry
FOURTH—$900, cl., 4y. & up, 6½ f.
a-Plena 112 Grand Level 112
Nancy's Wish 111 Ilite 115
Jetpassage 120 Candle Wood 120
Heltone 114 a-Way Lowe 117
Liegeman 120
a-Jackson Sr.-Brown entry
FIFTH—$900, cl., 4y. & up, 1 1/8 m.
St'png Stone II. 120 The Claw 117
Terco 115 Billmike 115
Zoon 120 Equiall 115
Banksie 117 Joe Night 115
Open Way 120 a-Sir Vale 120
Nedsig 115 a-Runformun 115
Rhodes 117
a-Toomath entry
SIXTH—$1,000, al., 3 & 4y., 7 f.
Bob Robby 118 Easy Token 115
Miss Jive 112 Toolem 115
a-King Nut 115 B. Alert Jr. 110
Bonanza Gal 109 a-Har-Lo-Mc 118
Booming Green 115
a-Perino-Davis entry
SEVENTH—$1,100, al., 4y. & up, 6½ f.
Lotogo 112 Johnny Domino 117
Boxer 112 Domino Do 112
Red Baby 112 Troy City 112
Miss Carmela 117 Mute Question 114
EIGHTH—$1,000, cl., 4y. & up, 1 1/16 m.
Gem Cutter 120 Easter Dandy 115
He Lika 120 Tongking 117
Naomi 112 Daddys Dimple 117
Smithy 115 Hasty Spin 117
Smilestone 115 Lucky Again 120
Purple Pete 115 Mike's Profit 115
NINTH—$1,000, cl., 4y. & up, 1 1/8 m.
Blue Cheddar 114 Conga Way 112
Alpine Prince 117 Quick Payoff 115
Lew Bro 120 Bristling 115
Bally Shamrock 115 Pax Vobiscum 120
Open Country 120
x-5 LBS AAC

The "song" of the tiny cricket, an insect which is less than an inch long, can sometimes be heard as far as a mile. Mister Cricket is the only one who "sings a song." Mrs. Cricket makes no sound at all.

Laurel Entries

FIRST POST 1 P. M. EST
FIRST—$2,500, cl., 3y. & up, 7 f.
Cornhill 116 Witches Magic 119
Toddlin Town 115 Historyland 116
Hidden Mirth 116 Tony's Son 116
Man Made 116 Voyanté 116
Golden Wedding 113 Sun Spirit 116
Ted's Joy 116 Sharing 116
Cohansey 116 Questron 116
Kid Blackie 116 Gallant Junior 119
SECOND—$2,500, cl., 3y. & up, 7 f.
Lady Royal 113 Prince Chasmar 116
Royal Holiday 116 Mr. W. R. 115
Woody Glen 116 Alamo 113
Dancing Feet 116 Hand Rail 119
Top Down 116 Miss Beebrook 113
Son Of Erin 116 Happy Tiger 116
Found 116 Dove Call 109
Adabull 113 Star's Last 122
THIRD—$2,500, cl., 2y. mai., 6 f.
Little Terrify 118 Black Dusk 115
Nora Boyle 115 Whirling Tint 118
Bristol B. 118 Mr. Buck B. 118
Grand Year 118 Gem Hawk 118
Our Choice 118 Abril Noches 115
Lady Hespera 115 Widow's Walk 115
Baby Brett 118 Smile Please 115
Patsy V. 115 Plymps Girl 115
FOURTH—$3,000, sp. wei., mai., 3y., 6 f.
Round Pie 120 Glenwood Miss 117
Percodan 120 By Golly 120
a-Bourbon Rock 120 Soft Blue 117
Billy Willie 120 Sure Loot 120
b-Burgee 120 Spinning Star 117
xSaggsbee 112 Rose's Castle 117
Hither And Yon 117 Macte 120
b-Lethe 117 a-Hit The Mark 120
a-O'Keefe & Erlanger entry.
b-Lyon & Leiser entry.
FIFTH—$2,500, cl., 3y. & up, 6 f.
Wild Talk 114 Sea Bang 114
Dark Fate 114 Jason's Star 114
Vir-Marie 111 Flying Wave 111
Prince Prom 114 Withstand 114
Inablaze 120
SIXTH—$3,000, cl., 4y. & up, 6 f.
Wait For It 116 Grey Beau 116
Augment 116 Sweet Cicely 109
Arch Rival 122 xWeeper's Boy 110
Warspite 116
SEVENTH—$4,000, al., fil., 2y., 7 f.
Shelly Jo 109 Flo Sreym 109
Pilate Gal 109 Merry Colonel 109
Plum Cake 109 Play Time 109
EIGHTH—$4,000, al., 3y., 6 f.
a-True Bob 110 Our Brook 107
Nel Blu 116 Ben 116
xCoach & Four 105 Flack Alley 110
a-Gray Flush 110 Moya 116
Leemowlee 110 Mal-Don-D. 110
a-Armstrong & Trueman entry.
NINTH—$2,500, cl., 3y., 1 m.
Battlewise 114 Crafty Wave 111
Licorice Stick 114 zJarred B. 111
xOcean Anna 103 Special Stone 111
Super Highway 114 Arcas 114
Gloucester Road 114 Matrimony 114
Head Work 114 Kingsville 114
Broken Step 111 Windust 120
xTm'strs Choice 109 Sudden Fame 114
z-3; x-5 LBS AAC.

LAUREL
1—Voyante, Hidden Mirth, Ted's Joy
2—Dancing Feet, Found, Hand Rail
3—Whirling Tint, Lady Hespera, Gem Hawk
4—Burgee, Round Pie, Hither And Yon
5—Inablaze, Dark Fate, Flying Wave
6—Wait For It, Grey Beau, Augment
7—Plum Cake, Shelly Jo, Pilate Gal
8—Nel Blu, Mal-Don-D., Gray Flush
9—Battlewise, Crafty Wave, Windust
BEST BET—Plum Cake

Aqueduct Entries

FIRST POST 12:30 PES
FIRST—$3,500, cl., 3-y up, 1 m.
In The Black 109 xCol. F. K. 109
Pamris 112 Downeaster 116
xBeau Mode 110 L'Arcobaleno 113
Set An Example 11 Slight Error 112
Mr. Sam G. 115 Bavard 115
November Hill 112 Noblenest 115
xIna Battle 111 Bura 115
SECOND—$3,500, cl., 3-y up, 1 m.
Gin Pole 118 40 Days 118
Succabone 112 Sun Energy 118
Entreaty 112 Esquill 115
Dark Robes 116 John Fury 115
Panga 112 Pouket 109
xBlendace 101 Good Sinner 116
Paco 112 xBrides Acct. 107
THIRD—$3,700, cl., ma., 2-y, c&g, 6 f.
xAdm. F. 109 Ravel 114
Parrott Peter 118 Mickey Who Me 118
Fair Hour 114 xRoyal Station 109
Baggins 118 Shenorock 114
Pocket Rocket 118 Amonaise 114
Wedgew'd G'rn 118 Dusky Indian 118
Real Joy 114 Rastus Brown 114
xBeaucaire 113 Summtime 118
Atoka 114 xWe'll End'vor 113
Our Chris 116 Will To Live 118
FOURTH—$3,500, cl., 2-y, fil., 7 f.
Miss Lady Luck 112 Safe Fairway 119
xTogadru 114 Lav'dor 'N Lace 112
Terri Blue 112 Steve's Eileen 112
Do Or Die 112 Dance of Spain 112
Eskimo Kiss 114 aCheerful Fran 116
Layla 112 Dyad 116
Fiery Star 112 Fluent Miss 119
High Spy 112 Flying Fairy 112
Devil Flower 112 aMary Meach'm 119
xSouth Atlantic 107 Tumble Top 119
a-Bieber-Jacobs entry
FIFTH—$5,000, al., 3-y up, 6 f.
xAunt Rosita 110 Allchain 113
Helio Deb 109 Barbaresque 2nd 109
Prize Day 109 Belmoud 112
SIXTH—$6,000, al., 3-y up, 1 m.
xNatego 105 Beau Diable 114
Sea Rover 112 Martins Rullah 114
East Indian 116 Pilot 118
Farmer's Glory 116 xGay Warrior 111
SEVENTH—$7,500, hand., 3-y up, 1 1/16 m. (turf).
Catapult 107 Civic Guard 116
Dirce 118 Julmar 116
Eurasia 120 Penny Trumpet 114
Whitley 122
EIGHTH—$4,500, al., 3-y up, 1 m.
Lost Jewel 119 Feeze 111
Jaywalking 114 Inquisition 118
Hail To Thee 122 Just Breezing 118
Tuscarora 118 Rhinelander 114
Bespoken 122 Star Wagon 118
Count Hash 114 Surfer 118
Ti Amo 111 Wild Desire 118
NINTH—$8,000, cl., 3-y, 1 1/8 m.
Moriches 113 Main Contender 115
Fast Gun 113 Red Colin 113
Crafty Master 115 Coast to Coast 115
Open Note 115
x-5 lbs. AAC

AQUEDUCT
1—Slight Error, Mr. Sam G., In The Black
2—Good Sinner, Succabone, Pouket
3—Mickey Who Me, Pocket Pocket, Parrot Peter
4—Cheerful Fran, Dance Of Spain, South Atlantic
5—Allchain, Aunt Rosita, Belmoud
6—East Indian, Pilot, Martins Rullah
7—Whitley, Eurasia, Penny Trumpet
8—Just Breezing, Feeze, Jaywalking
9—Coast To Coast, Morches, Fast Gun
BEST BET—Coast To Coast

Browns Hand 31-10 Lacing To Redskins

Cleveland Ties Eagles For Lead

WASHINGTON (AP) — Cleveland's Bobby Mitchell pitched the first touchdown pass of his pro football career Sunday as the Browns dealt the Washington Redskins a 31-10 lacing.

Mitchell scored one touchdown on a 3-yard scamper, passed 23 yards to Ray Renfro for another and set up a third with a 31-yard pass from Milt Plum.

The rout by Mitchell, Jim Brown and company boosted Cleveland into a first place tie with the idle Philadelphia Eagles in the National Football League's Eastern Conference. Both have 4-1 records.

Except for Bob Khayats 12-yard field goal early in the second period, the Redskins were pushed and shoved around and could not get the ball across until the last period, when Don Bosseler plunged for the score after a pass play had moved Washington 41 yards to the Browns' 7.

The Browns' defense turned a bright autumn afternoon into a horror for Washington quarterback Ralph Guglielmi, ganging him unmercifully and shutting off any possibility of a consistent air attack. Moreover, Cleveland's secondary intercepted three passes.

A crowd of 32,086 watched the Redskins present the illusion of a stout defense at the start of the contest when the left side of Washington's line stopped Jim Brown cold an inch from a touchdown.

Thwarted then, the Browns barreled 58 yards in eight plays for a score early in the second period. Jim Brown, the NFL's leading ball carrier, streaked 25 yards around the right of the Redskins' defense for the touchdown and atonement for his previous frustration.

In one of their two journeys across midfield before the anticlimactic fourth quarter, Washington scored on Khayat's goal. But Mitchell put the Browns back into action with a 30-yard punt return.

Three plays later, with the ball on Washington's 23, Mitchell took a pitchout from plum and passed to Renfro in splendid isolation in the end zone.

Cleveland	0	14	17	0	—31
Washington	0	3	0	7	—10

Buffalo Bills Spill Houston

Atkins' 3d Field Goal Decides, 25-24

BUFFALO, N.Y. (AP) — Buffalo's vaunted defensive unit became its offensive might Sunday as the Bills upset the front-running Houston Oilers 25-24 in an American Football League game.

Defensive halfback Billy Atkins booted three field goals — the last in the final period to clinch the victory — while linebacker Archie Matsos speared two Houston passes and a poor punt to put the Bills in scoring position on two occasions.

Buffalo's passing artist, Johnny Green, connected on 18 of 49 passes for a total of 334 yards and two touchdowns after he found his ground attack stalled by the rugged Oiler front wall.

George Blanda, the league's No. 2 passer, had his poorest day in the throwing department, hitting on only 9 of 32 efforts for 124 yards and three tallies.

Houston	7	7	10	0	—24
Buffalo	9	10	0	6	—25

B. & O. CTP Men's Bowling League

Bowled at Savoy alleys
Results:
11 to 7 Machinists 2, B. & F. Machinists 1
Round House 3, Relief Train 0
Ready Track 3, Passenger Station 0 (forfeit)
Diesel 2, Time Savers 1
FAB Shop 3, 7 to 3 Machinists 0
Freight House 3, Signal Dept. 0
High Scorers:
Signal Dept.—Mease Jr. 187-435.
Freight House—B. Apple 190-495.
7 to 3 Machinists—Schultz 158-419.
FAB Shop—W. Cox 171-450.
Diesel—Low. Yergan 163-449.
Time Savers—O. Dyer 193-468.
Ready Track—W. Breighner 183-469.
Round House—E. Wilson 208-522.
Relief Train—Redhead 166-430.
B. & F. Machinists—C. Firlie 144, R. Breighner 377.
11 to 7 Machinists—J. Bender 262-458 (two games).

National Football League Standings

Eastern Conference

	W.	L.	T	Pct.	Pts.	OP
Cleveland	4	1	0	.800	177	92
Phila.	4	1	0	.800	141	132
New York	3	1	1	.750	112	94
St. Louis	3	3	0	.500	130	137
Pittsburgh	2	3	1	4.00	139	135
Washington	1	2	2	.333	87	116

Western Conference

	W.	L.	T	Pct.	Pts.	OP
Green Bay	4	1	0	.800	137	74
Baltimore	4	2	0	.667	176	96
Chicago	3	2	1	.600	116	142
San Fran.	3	3	0	.500	95	115
Detroit	1	4	0	.200	94	135
Los Angeles	1	4	1	.200	146	180
Dallas	0	6	0	.000	91	193

Dempsey On Display

SALT LAKE CITY (AP) — A bronze plaque honoring Jack Dempsey, who did much of his early fighting in Utah, is on display in the State Capitol here.

LaSalle Snaps Loss Streak By Beating Ridgeley, 12-0

Beall High Loses, Romney Ties UHS; Catamounts Score

LaSalle High's Explorers shook a three-game losing streak Saturday night at Fort Hill Stadium by scoring a 12-0 win over the Ridgeley Blackhawks, who had entered the contest with only two losses on their record.

The Beall High Mountaineers, LaSalle's Thanksgiving Day opponent, suffered their second loss Saturday at Charles Town, where Coach Ronnie Phillips' Purple Panthers handed the Frostburg eleven a 13-7 setback.

After battling to a scoreless first half tie, Romney High's Pioneers and University High School of Morgantown tallied back-to-back touchdowns in the last half and wound up in a 7-7 tie in a game staged at Morgantown. Northern High School (3-5) closed out its campaign by losing to Turkeyfoot High of Confluence, Pa., 20-7, on the latter team's gridiron.

Onrushing Potomac State College came up with its third consecutive triumph over the weekend, downing Wesley College, 24-6, in a Tri-State Conference game at Dover, Del. The Shepherd College Rams had their Homecoming Day and four-game winning streak spoiled by Concord, 25-19.

Explorers Beat Clock

Battling against the clock in the second period, LaSalle came through with just 18 seconds remaining when quarterback Jerry Lowery hit end Bill Lovett with a 12-yard pass that gave the Explorers their first touchdown, and they scored again with less than three minutes gone in the third period, on an 11-yard run by Frank Brode.

Charles Town scored both its touchdowns in the opening half, the first on a one-yard plunge by Woody Oden that climaxed a 65-yard march and the other on Charley Jackson's 43-yard run. The Mountaineers, whose record now stands at 4-2, returned the second half kickoff to the Panther 45 and drove from there to their only score, with Jim Evans lugging the ball over from seven yards out.

Twice after that, the Mounties staged threats, driving to within the CTHS 15-yard line, but the Panther defense stopped them.

Pioneers Score First

Romney drew first blood in its game at Morgantown, with halfback Kenny Ayers capping a 56-yard march by plunging over from the one. John Blue added the extra point from placement. University High then took the kickoff and launched its own TD drive. George Jackson scored on an 18-yard pass from Terry Snider and Benny Decker added the tie-producing PAT on a run.

Halfback Ed Nolf scored three touchdowns to lead Turkeyfoot in its victory over Northern, whose only six-pointer came on a 10-yard scamper by Dick McCurdy.

Passes of 25 and 30 yards from quarterback Chuck Giger to end Bob Deitz accounted for two of the four touchdowns scored by Coach Dana "Horse" Lough's resurgent Potomac State Catamounts, who have now won three in a row after dropping their first four games.

Joe Pugh raced 53 yards for the Catamounts' first score in the opening period and Ed Kennedy tallied in the following stanza on a 12-yard gallop. Potomac State's Tri-State Conference mark is now 2-0.

Returns Kick 80 Yards

Behind 19-0 as the final period got under way, Shepherd's Rams staged a tremendous rally that netted them three touchdowns, but the play that broke their backs was an 80-yard kickoff return by Concord's Floyd Foley.

Shepherd scored on a 71-yard pass play from Bootsie Leonard to Ronnie Clatterbuck, then quarterback Jim Dillon tossed a 30-yarder to Jim Stup to make the score 19-13. However, Floyd took the ensuing kickoff and ran it back 80 yards for a six-pointer that put the game out of reach of the Rams, who scored on the last play of the contest when Elmo Hodge plunged over from the one.

Packers Take 4th Straight In Pittsburgh

Hornung Kicks Four Goals In 19-13 Win

PITTSBURGH (AP) — Green Bay turned back the Pittsburgh Steelers 19-13 Sunday on the toe of Paul Hornung and a 66-yard touchdown drive in the final minutes.

It was Green Bay's fourth straight National Football League triumph. The Steelers went down to their third loss against two victories and a tie.

Hornung, the former Notre Dame great, kicked four field goals in the first half — three in the first quarter. A fumble led to the Packers' lone touchdown. Jim Taylor, Green Bay's leading ground-gainer, plunged over for the winning touchdown with 1:03 left.

Bobby Layne, still nursing a swollen thumb, pitched for both Steeler touchdowns. He hit Tom Tracy with a 37-yard toss in the third quarter and Buddy Dial with a 48-yard heave in the final quarter.

Green Bay	9	3	0	7	—19
Pittsburgh	0	7	0	6	—13

W.V.C. Standings

By United Press International

Eastern Division

Team	W	L	T	Rating
x-Bluefield St.	1	0	0	100.0
Shepherd	2	2	0	52.5
West Liberty	2	3	1	50.0
Salem	3	4	0	49.3
W. Va. State	0	3	0	.0
Davis-Elkins	0	6	0	.0

Western Division

Team	W	L	T	Rating
Fairmont	6	1	0	109.2
Wesleyan	3	1	0	101.2
Glenville	5	2	0	86.4
W. Va. Tech	2	1	1	72.5
Concord	3	2	2	72.1
Potomac	1	3	0	25.0
Bethany	0	0	0	.0

(x-Not eligible for playoff).

Meet Called Off

REYKJAVIK, Iceland (AP) — Scandinavian track and field officials decided Sunday not to accept a United States offer for a U.S.-Scandinavia meet in Helsinki in July.

The U.S. team requested $15,000 and expenses, which was considered too much, and the proposed dates conflicted with the inter-Scandinavian championships.

AMERICAN FOOTBALL LEAGUE STANDINGS

By The Associated Press

Eastern Division

	W.	L.	T.	Pct.	Pts.	OP
Houston	5	2	0	.778	201	148
New York	4	4	0	.500	209	200
Buffalo	3	4	0	.429	123	128
Boston	2	5	0	.222	127	153

Western Division

	W.	L.	T.	Pct.	Pts.	OP
Denver	4	3	0	.571	159	137
Los Angeles	4	3	0	.571	141	155
Oakland	4	4	0	.500	150	213
Dallas	3	4	0	.429	152	128

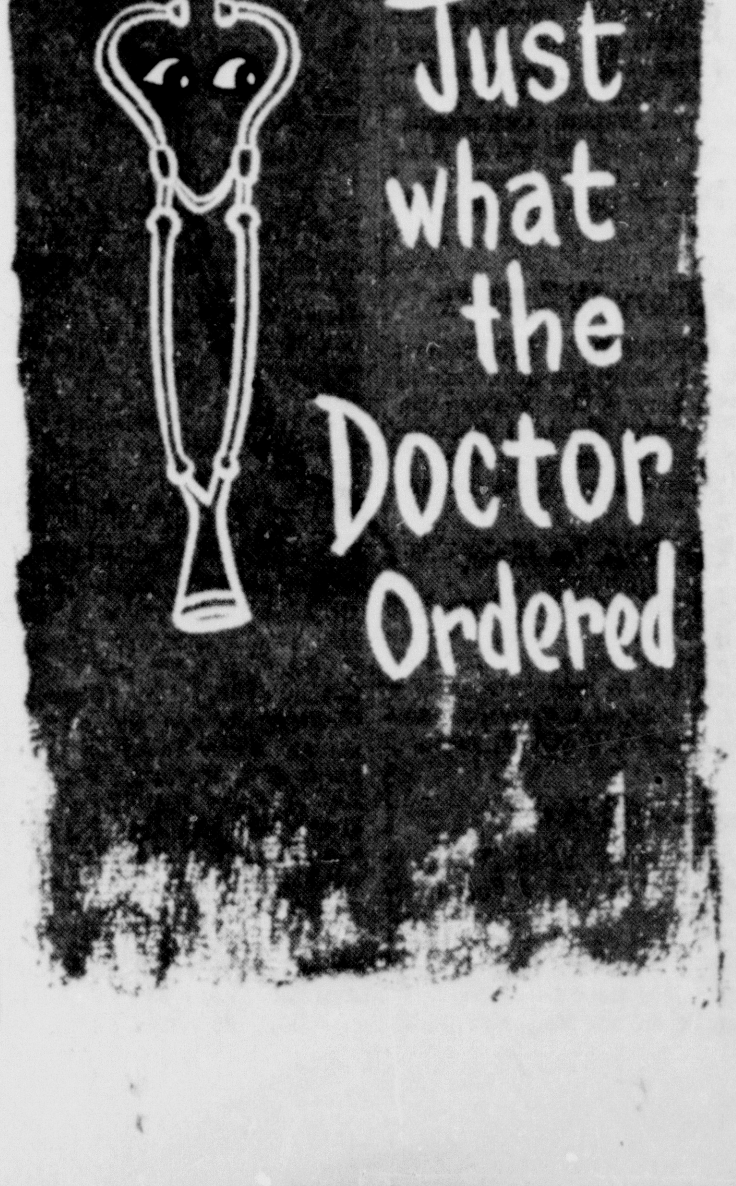

Piedmont Gets New Report On Revenue Bonds

PSC Sets Hearing On Sewage Charges

PIEDMONT — Mayor Rodney Baker and the Town Council have received a report from John E. Froechlich, a representative of the Walter, Woody and Heisingdiemer and Company of Cincinnati, Ohio, that revenue bonds which the town needs to finance the extention of its sewage system will have an interest rate of four and three-quarter, five and five and one-quarter per cent.

For each $1,000 bond, the town will receive $900. They are callable in 15 years for $103 for each $100 bond plus interest to the next quarter.

The company will pay the fees of the bond attorney and the bond blanks.

This sewage system expansion is necessary to take advantage of the waste treatment built by the Upper Potomac River Commission for the primary use of the Luke plant of the West Virginia Pulp and Paper Company as well as the Tri-Towns.

It is not known yet the amount of bonds will be necessary until the engineers give them an estimate. The town will receive a $38,000 grant from the federal government when the work progresses.

The bonds will be issued for 40 years and later on if it is found necessary that the town needs additional money, more bonds may be sold without a second mortgage.

Donald C. Hott, prosecuting attorney and Charles Smith, also of Keyser represented the town at the meeting.

Mr. Smith, Mr. Hott and Joseph Maybury, town clerk, will represent the town at a hearing before the Public Service Commission at Charleston Wednesday at 10 a.m. relative to the town's application for a sewer disposal charge based upon the amount of water used by each customer.

The proposed rates range from 68 cents per thousand gallons of water for the first 2,000 gallons used per month to 14 per thousand for all over 100,000 gallons used per month. A minimum charge of $1.36 per month is also included in the proposed rates.

Keyser Attorney Attends Meeting In Clarksburg

KEYSER — C. Reeves Taylor, Keyser attorney, attended the annual meeting of the West Virginia State Bar which was held in Clarksburg Friday and Saturday.

While at this meeting Mr. Taylor, who is presently serving as vice president of the association for the Second Congressional District for 1960-1961, represented his area at the Executive Council meeting.

This was the 13th annual meeting of the State Bar and the headquarters were located at the Stonewall Jackson Hotel. The West Virginia Judicial Association conducted its annual meeting in Clarksburg at the same time as a part of the integrated bar activities.

Temple Plans Annual Roll Call

MIDLAND — The annual roll call with past officers filling the chairs will feature the November 3 regular meeting of Myrtle Temple No. 2 Pythian Sisters, in Red Men's Hall at 7:30 p.m. Members having birthdays in October, November and December will serve refreshments.

At the last meeting with Mrs. Thelma Harclerode presiding, a card of get well wishes was sent to Donald Wernz, Baltimore, who is a patient at University Hospital. Mr. Wernz is husband of the grand chief of Maryland Pythian Sisters, Georgia Wernz, who had to cancel her official visitation to the October meeting due to her husband's illness.

Mrs. Mary Bampton, Broad Street was reported home from Miners Hospital, Frostburg, and Mrs. Millie Kamauff was reported moved to Miners Hospital, Harlan, Ky., following leg surgery at Memorial Hospital, Cumberland.

Past officers who will be filling the chairs at the November 3 meeting will wear their long white gowns.

Auxiliary Will Meet

FROSTBURG — The Uniform Rank Auxiliary will meet Tuesday at the home of Mrs. Eleanor Hopkins, Borden Road, at 7:30 p.m. Plans for the Christmas party will be made. Clara Walbert will pre-

Bruce PTA To Meet

WESTERNPORT — A meeting of the newly formed Parent-Teacher Association of Bruce High School will be held Tuesday at 8 p.m. at the school, Frederick Dayton, McCoole, president, states.

Guild Will Meet

FROSTBURG — The Women's Guild of Zion United Church of Christ, will meet Tuesday in the social room of the church. Hostesses will be Mrs. Cornelia Lancaster, Mrs. Doris Lancaster, Mrs. Lula Poland and Mrs. June Rank.

One Will Be "Miss Sparky" In Keyser

One of these girls will receive the title of "Miss Sparky" at a dance in her honor on Friday, November 11, at the Keyser Fire Hall. In the foreground is Dorothy Real. In the background, left to right, are Joyce Fink, Florence Kimble, Sara Dorsey, Vicki Barrick and Donna Gardner. This contest is being sponsored by the Keyser Volunteer Fire Department.

Deaths And Funerals In The Tri-State Area

MRS. RICHARD HELTZEL

Mrs. Dorothy N. Heltzel, 50, wife of Richard E. Heltzel, Denver, Colo., died there October 24. Mrs. Heltzel was a former resident of Cumberland.

Mrs. Heltzel was born in Cumberland, and was the daughter of William Shipley, this city.

Surviving, besides her father and husband, are two sisters, Mrs. Margaret Blackburn, this city, and Mrs. George Littlefair, San Leandro, Calif.

Services and burial were held in Denver last week.

MRS. JOHN HARRIN

FROSTBURG — Mrs. Alice Harrin, 67, died Saturday at her home in Borden Mines. She had been in ill health for some time.

Born at Midlothian, she was a daughter of the late Price and Lydia (Winebrenner) Hayes and was the widow of John Harriso Harrin.

Surviving are three sons, Elmer, at home, and Leroy and Arthur Harrin, Borden Mines, and eight grandchildren.

The body is at the Hafer Funeral Home here where services will be conducted today at 2 p.m. by Rev. Robert W. Current, pastor of First Methodist Church. Burial will be in Percy Cemetery.

Pallbearers will be Donald Bittinger, Lewis Spataro, John Shriver, Donald Shriver, Arthur Shoemake and Edward Larhbaugh.

CLYDE A. APPOLD

Clyde A. (Dink) Appold, 59, of 50 North Mechanic Street, died yesterday afternoon in Sacred Heart Hospital where he had been a patient since October 20.

Born at Magnolia, W. Va., he was a son of the late William Z. and Mary (Stott) Appold.

Mr. Appold was employed as an engineer at the Queen City Brewing Company and was a member of the United Brewery Workers and Aerie 245, FO Eagles.

Survivors include a son, Donald C. Appold this city; a daughter, Mrs. Doris Hudson, also of this city; a brother, Clarence Appold, Bowman's Addition; a grandchild and a number of nieces and nephews.

The body is at the George Funeral Home where the family will receive friends from 2 to 4 p. m. and 7 to 9 p. m.

Services will be conducted there tomorrow at 2 p. m. by Rev. Dr. E. E. Miller, pastor of First Evangelical United Brethren Church. Interment will be in Hillcrest Burial Park.

Members of the Eagles will conduct a service today at 8 p. m. at the funeral home.

LEE H. FOLK

FROSTBURG—Lee Henry Folk, 60, Barberton, Ohio, a native of Frostburg, died suddenly Saturday evening in Fairchild, Ohio. He has been in ill health for several years.

Born in Frostburg, he was the son of the late Nelson and Missouri (Layman) Folk.

Surviving are his widow, Betty Folk; a son, Dr. Robert Folk, Los Angeles; a daughter, Mrs. Jean Seiberling, Illinois; three brothers, Lester and Jones Folk, Barberton, and Bruce Folk, Oklahoma; three sisters, Mrs. Leona Morgan and Marguerite Folk, Barberton, and Beulah Schultz, Akron, and two grandchildren.

The body will be at the Campfield-Hickman Mortuary, Barberton.

MRS. THURMAN REYNOLDS

MOOREFIELD, W.Va. — Mrs. Dorothy Reynolds, 38, wife of Thurman Reynolds, died Saturday at 12:30 a.m. in the University of Virginia Hospital, Charlottesville.

A native of Southampton, Long Island, N.Y., she was born on June 25, 1922 and was a daughter of Mrs. Rose Sunderland, Massachusetts, and the late Walter Seaman.

Besides her mother and husband, she is survived by two sons, Gregory and Gerard and a daughter, Patricia Ann, all at home.

Mrs. Reynolds has been health nurse of Hardy County for about six years and during World War II was an Army nurse.

The body is at the Thrush Funeral Home where a service will be conducted tomorrow at 2 p.m. Rev. John J. O'Donnell, assistant pastor of the Church of the Assumption, Keyser, will be in charge. Interment will be in Olivet Cemetery here.

MISS ELIZABETH J. DANIEL

CHARLES TOWN, W. Va.—Miss Elizabeth Julia Daniel, 79, died October 25 in General Hospital following an illness of two months.

An instructor for the deaf, Miss Daniel had taught at schools in Philadelphia, Beverly, Mass.; Jackson, Miss., and at the West Virginia School for the Deaf at Romney.

A daughter of the late John M. and Ann (Leavell) Daniel, she held membership iln Zion Episcopal Church; Lawson Botts Chapter, United Daughters of the Confederacy, and was secretary of the Jefferson County Hostorical Society.

Survivors include a sister, Miss Mildred Daniel, Berkeley Springs.

Services and interment took place here October 27.

MRS. LOTTIE MAY KIFER

Mrs. Lottie May Kifer, 75, of RD 1, Flintstone, died Friday in Sacred Heart Hospital.

Mrs. Kifer had been in ill health about six years and was admitted to the hospital Friday morning.

Born near Flintstone, she was the daughter of the late Joseph and Lucy (Smith) McCoy. Her husband, Silas C. Kifer, died in 1942.

She was a member of Prosperity Christian Church near Flintstone.

Surviving are the following children: Roy Kifer, city; Mrs. Ora Hollar of Everett, Pa.; Carl Kifer of Flintstone; Gernie Kifer of Orwell, Ohio; Thurman Kifer of Flinstone; Harry Kifer, at home; Robert Kifer of Bowling Green; Mrs. Earl Borror of East Berlin, Pa.; Mrs. Earl Poorbaugh of LaVale; Mrs. Marion Nesselrodt, at home; a stepson, Chester Kifer of Flintstone; and a stepdaughter, Mrs. Wilbur Goss of Mill Creek, W. Va. Also surviving are 35 grandchildren and 25 great-grandchildren.

The body is at the residence. Services will be conducted today at 2 p.m. at Prosperity Christian Church by Rev. Walter Twigg and interment will be in the church cemetery.

RAYMOND HOOD

KEYSER—Raymond Hood, 59, a native of Keyser, died Friday in Chicago following an illness of several months.

Born in Keyser, he was a son of the late Osa and Hattie (Goshorn) Hood, he had lived in Chicago 30 years.

He was employed as a watchman by the Kane Detective Service in the Calumet Shipyards, Chicago.

He is survived by a sister, Mrs. Myra Bennett, of Chicago, and a brother, Lanny Hood, of Missouri.

The body is at the Rogers Funeral Home.

Services will be conducted in the funeral home Tuesday at 2 p. m. by Rev. Kenneth Watkins, pastor of Grace Methodist Church. Interment will be in Queens Point Cemetery.

MRS. ALICE SMITH

BERLIN, Pa.—Mrs. Alice Smith, 84, died recently following an extended illness. She was the widow of Fred C. Smith.

Surviving are two daughters, Mrs. Clyde Imhoff and Mrs. Frank Dickey, both of Berlin, and a sister, Mrs. George J. Sires, Frostburg, Md.

Services and interment took place here.

JAMES W. GORDON

FROSTBURG — James Wayne Gordon, seven-day-old son of Earl and Betty (McBee) Gordon of Warminster, Pa., former residents, died there October 27.

Survivors include his maternal grandparents, Mr. and Mrs. James McBee, Cresaptown. The father is a member of the armed forces, stationed at Warrington, Pa., with the Third Missile Battalion, 60th Artillery.

The body will be brought here today at 11 a.m. and be taken to the residence of Mr. and Mrs. Joseph Dickel, 139 Bowery Street, where services will be conducted at 1 p. m. Rev. William E. Price, pastor of First Congregational United Church of Christ, will officiate and interment will be in Frostburg Memorial Park.

MRS. AMY E. PRESTON

BARTON — Mrs. Amy Ellen Preston, 86, died Saturday at her home following an illness of several months. She was the widow of Charles Preston.

Born in Barton, she was a daughter of the late William and Ellen (Poland) Metz.

She was a member of the Barton Methodist Church and the Ladies Bible Class of that church. She was also a member of the Barton DAR Chapter.

She is survived by seven sons, Meshach, Walter, Ray and Alfred Preston, all of Barton; William Preston, Vienna, Va.; Charles Preston, Arlington, Va., and Thomas Preston, Falls Church, Va.; three daughters, Mrs. Charles Ross, Rawlings; Mrs. Richard Burlingham, Providence, R. I., and Mrs. Thomas Nash, of McCoole; four brothers, Walter, Frank, Thomas, and Samuel Metz, all of Barton; a sister, Mrs. Charles Brown, Frostburg; 34 grandchildren and 24 great grandchildren.

The body is at the residence and will be taken to the Barton Methodist Church today at 10 a. m. for services at 1 p. m. Rev. Byron Keesecker will officiate and interment will be in the Laurel Hill Cemetery, Moscow.

MAY BURIAL

HYNDMAN, Pa. — Services for Mrs. Nellie A. May, 81, who died Friday, will be conducted today at 2 p.m. at the Ziegler Funeral Home. Rev. Charles Raley will officiate and interment will be in Hyndman Cemetery. Pallbearers will be members of the Hyndman Volunteer Fire Company.

KNIEREM SERVICES

Services for Miss Anna Margaret Knierem, 60, of 135 Bedford Street, who died Thursday in Memorial Hospital, will be conducted today at 2 p.m. in the Stein Funeral Home. Rev. Russell Fink, pastor of St. John's Lutheran Church, will officiate and interment will be in St. Luke's Cemetery.

Pallbearers will be Porter Albright, William Keller, Antone Struntz, Thomas Conlon, George Carney and Ralph A. Knieriem.

KENNY SERVICE

A requiem mass for Tom Timothy L. Kenny, 78, of 208 North Centre Street, who died Thursday in Sacred Heart Hospital, will be celebrated today at 9 a.m. at St. Patrick's Catholic Church, Mt. Savage. Burial will be in the parish cemetery there.

Pallbearers will be William McLean, John Uhl, John Burke, Lee DuVall, Gerald Farrell and James Wharton. The body is at the residence.

Mothers Will Meet

FROSTBURG — The Hill Street Kingergarten Mothers Club will meet Wednesday at 7:30 p. m. at the home of Mrs. Alice Durst, Big Savage Mountain.

New Books Added To Library

KEYSER — The Potomac State College Library has received several new books through contributions of donors and has also added a number of new magazines, according to Miss Mary F. Shipper, librarian.

"Robert Frost," by Elizabeth Shepley Sergeant, and "Theasaurus of the Arts," by Albert Ernest Wier, were presented to the library by Mr. and Mrs. Robert C. Moore of Cumberland in memory of Jesse H. Nuzum, father of Prof. David G. Nuzum of the English department, who died at his home in Shinnston last June.

Albert O. Willhide of the college maintenance staff gave the library a 12 volume set of the "New Complete History of the United States of America," by John Clark Redpath, LLD.

Included among additions of magazines to the library are the following: Fortune, American Literature, Arizona Highways, Personnel and Guidance Journal, Journal of Applied Psychology, Agricultural Engineering, Aviation Week and United Nations World.

Aviation Week and United Nations World replaces Flying and United Nations Review.

A daily newspaper, The Christian Science Monitor has also been added.

KILLED IN CRASH — Miss Eva Louise (Peachy) Kight, 22, daughter of Mr. and Mrs. Carmel Kight, 123 Wood Street, Westernport, was one of 12 persons killed Friday in the crash of a Northwest Orient Airline plane near Missoula, Mont. Mr. and Mrs. Kight, who visited their daughter last week in Spokane, Wash., returned home Saturday.

There are more than 100 thousand steam locomotives in operation outside the United States.

Presbyterian Women Schedule Meetings

PIEDMONT — The Circles of the Women of the Presbyterian Church will meet at the church as follows — Tuesday 1:30 p.m. Afternoon circle; Luke Circle 8 p.m.; Piedmont Circle 2 p.m. Wednesday; Westernport Circle 8 p.m.

Bloomington Circle will meet at the home of Mrs. Edwin R. Barnard, Tuesday at 7:30 p.m.

Natives of Ifalik atoll in the South Pacific refuse to eat shark and octopus. They hope the favor will be returned.

Keyserites To Collect For UNICEF

KEYSER — Tonight doorbells of Keyser and area will ring and townsfolks will hear the familiar cry of "Trick or Treat for UNICEF."

Sponsored locally by the United Council of Church Women, whose president is Mrs. J. Clark Bright, the Keyser Fire Department and the Hi-Y Club of Keyser High School, and nationally by the United Nations Children's Fund Halloween program will be carried out at the same time in some 10,000 communities.

The junior citizens of Burlington, Fountain, Limestone, New Creek and students of Keyser Elementary and St. Francis schools of Keyser will participate in the project.

Members of the Hi-Y Club have been visiting the schools to promote the project and distribute the collection cartons. Collection center will be the Keyser Fire Hall on Monday evening.

Mrs. Bright pointed out that UNICEF is not a giveaway program, but has assisted governments and matches the aid they receive at least two and a half times.

Barton PTA Meets

BARTON — The Barton Elementary School PTA will meet at 7:30 p.m. Tuesday in the school auditorium.

Birth Announced

LONACONING — Mr. and Mrs. H. Russell Staup announce the birth of a son in Miners hospital, Frostburg.

Palace Theatre
MON. - TUE.
2 Showings 6:30 - 9

Young GOP Of Mineral Co. Plans Action

Will Assist Party On Election Day

KEYSER—The Mineral County Young Republican Club will be assigned various tasks on election day.

Plans to do this were made Thursday evening at the regular meeting under the direction of the president, Edward Warnick.

Reports of their membership drive were made and plans to continue membership campaign through November. Members of the Young Republican Club also volunteered their services to assist in operating the Republican Headquarters on Armstrong Street.

Earl Kemp, candidate for sheriff of Mineral County, visited the club while the meeting was in progress.

Mr. Warnick said that the Young Republicans in the county who were not present at the meeting should call County Chairman Dixon if they want to work on election day.

Attack Survival Plan Advanced By Underwood

Scatter Plants Among Mountains

CHARLESTON, W. Va. (UPI)—Gov. Cecil H. Underwood Sunday outlined a plan that would enable part of West Virginia's economic and social structure to survive in case of nuclear attack.

"The plan proposes to place in underground proximity a research and intelligence center, an industrial prototype, the coal gasification plant and perhaps storage areas," he said. Underwood had previously announced initial plans for an underground State Civil Defense control center.

"The plan creates the nucleus of a sub - economy, with place for storage, the means of production, the center of knowledge and guidance in one protected location."

"Parallel with this initial activity would be correlated effort underground industrial location," he said. "The plan proposes that these underground activities would be made a part of our existing economy and economically feasible in a peacetime world."

Underwood said industrial dispersion—scattering plants throughout West Virginia's mountainous terrain — would be similarly promoted.

"The proposed consideration of a distribution system may offer the solution to making industrial dispersion economically practical in normal times," the governor said.

"This development is for the future, it has been said. But we must realize that the future is now," Underwood noted. "We can no longer wait ten years to implement our ideas. In ten years, they may be obsolete and, worse, it may be too late."

Mineral County Democrats Meet

KEYSER — The Democrat Club of Mineral County has been holding meetings every Monday evening for the past month. These have been enthusiastically attended. Local candidates have spoken briefly and assist the group with plans for getting out the vote on November 8.

The three amendments to be voted on in the coming election will be explained and discussed today at 8 p.m. at the Democrat headquarters on Armstrong Street in Keyser.

Refreshments will be served.

Group Will Meet

LONACONING — Mrs. James Bosley will be speaker at the Women of St. Peter's meeting on Tuesday. Her theme will be "God's World and God's Work."

SALLY MILLER

Valley Senior Gets National FHA Committee

LONACONING — Sally Miller, president of the Valley High School chapter of the Future Homemakers of America and state fifth vice president, has been named to the National Future Homemakers of America committee in charge of the national projects.

She will be working under the direction of Bettie Cook of Moody, Texas, national vice president of the Southern region.

It will be Sally's responsibility to work with her chapter along with three other state chapters on the projects her state has selected to use for the year 1960-61.

Maryland Future Homemakers have selected "Family Unity" and "Family Fitness" for their project themes.

Miss Miller, a senior, is a daughter of Mr. and Mrs. C. O. Miller, Vale Summit Road, Midland. Her faculty advisor is Mrs. Florence M. Hohing.

Moose Women Observe Yule In October

KEYSER — The Keyser Chapter 191 of the Women of the Moose held its Christmas in October meeting Thursday at the local Moose Home. This was an open meeting and the members of the LOOM and their friends were invited along with friends of the members of the WOTM.

There was a Christmas tree and the gifts for the children of Mooseheart and the aged at Moosehaven were placed under it.

Mrs. Harold Wamsley, chairman of the committee for the evening, was in charge of the program and introduced John W. Staggers, local LOOM governor, principal speaker for the evening. He spoke of his visit to Mooseheart and showed pictures of several of the children who are sponsored by the local group. Harry West and William Miller, members of the LOOM, also spoke briefly.

Miss Madlyn Strother was initiated into the WOTM as a new member following the talks.

Mrs. Norma Pearce presided over the meeting.

Following the meeting, refreshments were served and slides of Mooseheart were shown to the group.

Republican Rally Planned On Friday

BARTON — There will be a Republican campaign rally in the Barton Firemen's Armory Friday at 8 p.m.

Melvin Sloan, Lonaconing, member of the Republican State Central Committee, will introduce the speakers of the evening.

Noel Speir Cook, Frostburg, member of the House of Delegates, will speak for the Nixon and Lodge team. Senator Charles M. See will speak on behalf of Charles "Mac" Mathias, candidate for Congress.

A social hour, with refreshments, will be held after the speaking.

DIXON DANCE STUDIO
FROSTBURG
announces REGISTRATION for
DANCE CLASSES
Monday, Oct. 31st.
3 until 5 p.m.
FIREMEN'S HALL
(Teen Town) Water Street
New Students, 3 years and up, will be accepted.
Former students are asked to
REGISTER AT THIS TIME
For Information Call
PA 4-2939 or HO 3-3821

Elaine Ack Gets Second Special Honor

FFA Names Her As Sweetheart

KEYSER — Miss Elaine Ack, daughter of Mr. and Mrs. John Ack, 202 Argyle Street, who reigned last Friday as Miss Homecoming XI at Keyser High School, has received a second honor, her selection as 1960-61 Future Farmers of America Sweetheart.

She was crowned last Friday by Miss Joyce Stickley, last year's queen, during halftime ceremonies at the Keyser-Petersburg football game. Miss Marjorie Nichols and Miss Carolyn Smith were her princesses.

The FFA sweetheart was chosen by popular ballot at a meeting of the club. Campaign managers for each candidate were: Wayne Welch, Elaine Ack; Robert Riffle, Carolyn Smith; Robert Rotruck, Margaret Oates; Paul Biser, Judy Edwards, and Roger Kesner, Vicki Kephart.

Miss Ack will be presented with a white FFA Sweetheart jacket and will be the guest of honor at the annual FFA - FHA banquet. She will represent the Keyser High FFA Chapter at the Ham, Bacon and Egg Show to be held at Petersburg next spring and will be one of the 11 area Sweethearts to vie for the title of "Queen of the South Branch Future Farmers of American Federation."

She has been a cheerleader four years and is now serving as head cheerleader.

Officers of the local FFA chapter are Norris Riggleman, president; Bruce Fink, vice president; Harry Liller, secretary; Scott Biser, treasurer; Bernard Cannon, reporter, and Leon Amtower, sentinel. Faculty advisor for the group is Lawrence Fout.

Previous winners of the contest have been: Mary Lou Homan, 1955; Pam Franklin, 1956; Joann Rhodes, 1957; Rebecca Cosner, 1958; Nancy Taylor, 1959; and Judy Jose, 1960.

RC Bloodmobile Unit To Visit Lonaconing

LONACONING — The Red Cross Bloodmobile Unit will be in Lonaconing tomorrow from 12 noon until 6 p.m. at the VFW home.

"Please Give That Others Might Live" is the slogan used by Rev. Leslee E. Schwindt, chairman, who offers free transportation to volunteers who call HO 3-4972.

WSCS To Map Plans For 1961 Activities

FROSTBURG — Plans for 1961 will be made at the board meeting of the Woman's Society of Christian Service of First Methodist Church at a planning meeting to be held at 1:30 p.m. Thursday in the junior room of the Sunday School.

All members have been urged to be present to participate in the planning for next year.

LOANS TO...
• BUILD
• BUY or
• REMODEL
EQUITABLE
SAVINGS & LOAN SOCIETY
10 BROADWAY
FROSTBURG

We Do.
• Wheel Balancing
• Radiator Repairs
• Body & Fender Work
• Auto Glass Installation
Don's Repair Shop
OV 9-5240
208 W. Mechanic Frostburg

NOW OPEN DAILY
From 7 A.M. To ?
Except Sundays
SWEITZER'S
MAIN ST. FROSTBURG

Chrysler
57 Ford 4-dr. Fairlane AT $1295
'55 Dodge 2-Dr. H'Top, AT $ 995
'54 Pontiac 4-Dr. S/S ..... $ 595
'52 Ford 4-Dr. S/S ..... $ 350
'50 Pontiac 4-Dr. S/S ..... $ 195
OV 9-9292 Frostburg
Potomac Motors
North Water Street — Frostburg
Hillman — Sunbeam
Plymouth

On election eve, stick to your guns . . . but don't blast off!

Secrets Of Charm

by John Robert Powers

How To Win An Election—But Lose Friends

To win an election — or to lose it gracefully — takes a giant charge of charm. How many votes for charm do your campaign tactics gain for you?

People in public life, especially successful candidates, may be poles apart in most things, but one important quality they all share in common: Charm — that completely non-partisan talent for liking people and making themselves liked, in spite of wide differences.

It would be well if some of a candidate's charm could rub off on his supporters, especially in that tense eleventh hour before a big local or national election. Inevitably, before the last vote is counted, countless women will have alienated themselves from neighbors, friends, even members of their own families because of political wrangling.

A constructive interest in government, firm convictions, individual and stimulating ideas and the ability to express them — these are healthy assets, much to be desired and developed by an alert and thoughtful person. So, differ away! Have your spirited debates!

But, hold on there — must you get so cross about it?

A woman shows up at her worst when she loses control, when she starts to argue at the top of her lungs, off the top of her head. How foolish she is, not to realize and use her greatest natural talent — the art of being gently persuasive, with her quietly compelling voice and ready smile to take the fever out of a discussion that grows heated.

What gives punch to her persuasiveness is, of course, plain facts. Facts win more respectful attention than bitter invective or an emotional personal attack. And straight facts don't have to be shouted to be true.

When she is uncertain of her facts, a woman is wise to keep her mouth closed and her ears open, rather than risk doing her team (and her charm) more harm than good with half-cocked haranguing. At times like these, when freedom of speech reaches its peak, a good listener is a rarity. And ALWAYS a charmer.

So, now, if you can exercise your sense of humor and a few nice sensibilities, you can stump without stomping. Don't be trapped into tossing away your temper. Remember, you will still have to live among your neighbors, friends and family after the election is over, and you won't want to have to recall and regret hasty words that you "didn't really mean."

You might direct some of that overflowing enthusiasm of yours into some doorbell ringing and telephoning, just to remind people to vote. And, by the way, remember to go to the polls yourself . . . and remember that smile on the "morning after."

TOMORROW: Winter hands.

YOUR STEPS TO A SUCCESSFUL CAREER: Charm is the keystone to a successful career. Learn how to land the job—and keep it!—by reading YOUR STEPS TO A SUCCESSFUL CAREER. Get your own copy by sending 10c and a stamped, return envelope to "Secrets of Charm," c o this newspaper. Please allow two weeks for delivery.

(Copyright, 1960, by National Newspaper Syndicate)

Beauty Contests Hit

JAKARTA, Indonesia (UPI) — Indonesia's department of Social Welfare Sunday branded beauty contests and fashion shows as "imperialistic cultural penetration and threats to Indonesia morals."

Ann Landers . . .

Answers Your Problems

Dear Readers: I've received a good many letters from readers who ripped me up one side and down the other because I told a handicapped teen-ager that his unpopularity was not due to his withered arm and slight limp. I said it was the result of his sour outlook on life.

Furthermore, I pointed out that many people who are severely handicapped live wonderfully full lives, and are sought out and loved because they have sparkling personalities and bright minds.

I was called cruel, heartless and sadistic. But only about 10 per cent wrote in this vein. The other 90 per cent were heartwarming letters from handicapped people who said they hated "sympathy" and didn't want to be favored or catered to. They wanted to be treated just like everyone else.

The letters from the young handicapped were the most thrilling. They had such an optimistic outlook! They were busy enjoying every day—achieving things, and not feeling sorry for themselves because life had dealt them a black deuce.

One boy just 17 wrote: "Ann, my legs are crippled but my mind isn't. I'm in lots better shape than some of the guys on the football team. I'm going to be one of the best trial lawyers in the country. Some of those football heroes are having a tough time getting through high school. They'll never make it through college. My life is going to be full and productive. I'm going places, Ann — and I don't need legs to get me there.—FIT AS A FIDDLE."

Dear Ann Landers: A family friend we have known for years lost his wife in 1958. She was a darling and it grieved us all when she died at 48 years of age.

The husband decided to move out of their lovely home and take an apartment. He phoned several of his wife's good friends and invited us to help ourselves to her lovely furniture and personal belongings. They had no close relatives and he said he wanted her friends to enjoy her beautiful things.

Now, after two years, he has found a woman he wants to marry. She is the exact opposite of his first wife. She's cold, selfish and domineering. She has twisted him around her little finger to the extent that he has phoned us and asked us to return his wife's things because "he can use them now since he's going to remarry."

We are shocked—and undecided. What shall we do?—L.L.L.

Dear L.L.L.: Return the "gifts." "Things" aren't THAT important. Certainly you women would not enjoy them knowing he wants them back.

The man's behavior is most unbecoming—in fact, it's downright ugly. If this is an example of the effect his future wife will have on his behavior, he deserves sympathy. He has fallen into a box of snakes.

CONFIDENTIAL TO WAITING AND BLUE: Shy my eye. He had the "nerve" to ask for one date, and he could do it again if he wanted to. Stop making excuses for him and date others.

CONFIDENTIAL TO WILLING TO CHANCE IT: If you marry this 70-year-old man, Miss 33, I hope the guests throw vitamins instead of rice.

Are you tempted to smoke because the crowd does? If so, send for ANN LANDERS' booklet, "Teenage Smoking," enclosing with your request 10c in coin and a long, self-addressed, stamped envelope.

Ann Landers will be glad to help you with your problems. Send them to her in care of this newspaper enclosing a stamped, self-addressed envelope.

(Copyright 1960, Field Enterprises, Inc.)

DID YOU SLEEP LAST NIGHT?

Or did Acid Upset keep you awake? TUMS at your bedside provide fast, lasting, safe relief.

Answer to Previous Puzzle

Daily Crossword Puzzle

ACROSS

1 Roundup hands.
7 Headdress popular in 18th century.
13 Namesakes of a Fielding heroine.
15 Means of transportation.
16 Sunshade.
17 Cellular interaction.
18 Hackneyed.
19 Noble.
21 Stone paving block.
22 Train operators.
25 Touches gently.
28 Operatic prince.
29 Was sickly.
33 Norse goddess of healing.
34 Road, in Germany.
35 Hard.
36 Pupil.
38 Get off, as at a station.
39 Hidden.
40 Roman historian.
41 The Confederacy: Abbr.
42 Racing boat.
43 Punt's propeller.
44 Son of Noah.
45 Florida missile cape.
48 Persian mystic.
51 Town in Utah.
52 Very poor.
56 Kettle.
58 Animal traditionally mistaken for a mermaid.
60 Let go.
61 Where the Painted Desert is.
62 Subject of a will.
63 Economist John Maynard ___

DOWN

1 Completely absorbed.
2 Gen. Bradley.
3 Elfin being.
4 Makes joyful.
5 Up.
6 ___, Paulo.
7 Swiss city on the Rhine.
8 Branch.
9 Having more sheen.
10 Knowing.
11 Initial: Abbr.
12 Adventure.
14 ___ of-hand.
15 Kitchen gadget.
20 Shortly.
23 Huge man.
24 Shabby: Slang.
25 Money in the Philippines.
26 Letter of the alphabet.
27 Armistice.
30 Extract by filtering.
31 Girl's name.
32 Power: Comb. form.
34 Beautiful: Ital.
35 Cut.
37 Don Quixote's lady love.
38 Problem.
40 Term of endearment.
43 Speak: Fr.
44 Of flimsy texture.
46 Sound.
47 ___ Oakley.
48 Certain.
49 Indians.
50 Sensed.
53 Kind of jacket.
54 English sand hill.
55 Assents.
57 Took a seat.
59 Chest of Biblical days.

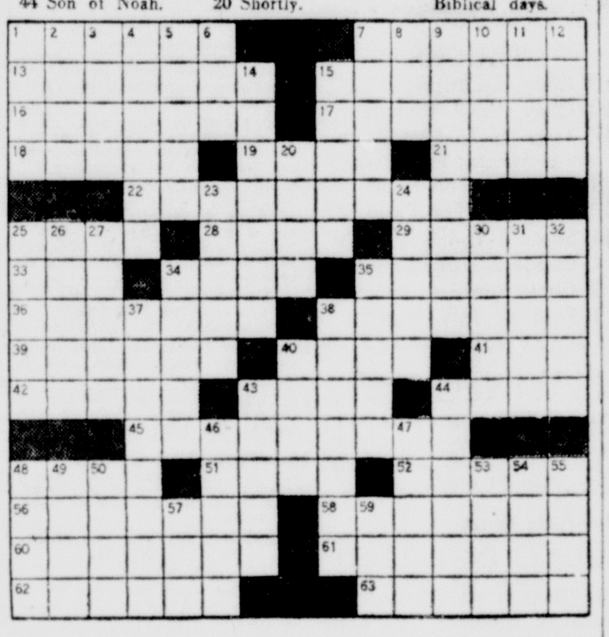

DAILY CRYPTOQUOTE — Here's how to work it:

A X Y D L B A A X R
is L O N G F E L L O W

One letter simply stands for another. In this sample A is used for the three L's, X for the two O's, etc. Single letters, apostrophies, the length and formation of the words are all hints. Each day the code letters are different.

A Cryptogram Quotation

SY NTPS TPCEKTD PO CPHPA-APS; PVA IVMKTYMM KM CP IY DPPU...CPUJX—MHKCE.

Saturday's Cryptoquote: MINDS THAT HAVE NOTHING TO CONFER FIND LITTLE TO PERCEIVE—WORDSWORTH.

(© 1960, King Features Syndicate, Inc.)

THE LITTLE WOMAN

© 1960, King Features Syndicate, Inc., World rights reserved.

"I never saw such a man for not wanting to ask directions!"

Goren On Bridge

ANSWERS TO BRIDGE QUIZ

Q. 1—As South you hold:

♠AK7 4 ♥KJ10 3 ♦6 ♣K 8 5 2

The bidding has proceeded:

East	South	West	North
1 ♦	Double	Pass	1 ♥
Pass	?		

What do you bid now?

A.—Inasmuch as partner has been forced to bid and may be completely lacking in values, a single raise is as much as you can do at the present. In support of hearts your hand is worth 17 points. If partner has as many as nine you will hear from him again if you give him a single raise.

Q. 2—As South you hold:

♠7 ♥KQ 10 8 2 ♦KJ 7 5 4 2 ♣J

The bidding has proceeded:

North	East	South	West
1 ♦	1 ♠	2 ♥	2 ♠
3 ♣	3 ♠	?	

What do you bid now?

A.—There may be a temptation to jump to game in diamonds, but such impulse should be resisted. You have already made a free bid at a high level, and another free bid will do justice to your holding. If you jump to five diamonds, partner may be induced to contract for slam in the expectation that you have the ace of hearts. The proper call is, therefore, four diamonds.

Q. 3—Partner opens with two spades and you hold:

♠8 4 2 ♥10 9 5 ♦KQ 6 ♣KJ 4 3

What is your response?

A.—This is a very strong holding opposite a two diamond bid and a jump to three no trump describes such a holding.

Q. 4—As South you hold:

♠AK Q 10 7 6 4 ♥A 4 3 ♦A 6 2

The bidding has proceeded:

South	West	North	East
2 ♠	Pass	3 ♣	Pass
3 ♠	Pass	6 ♣	Pass
?			

What do you bid now?

A.—Pass. Partner's bidding has described a hand containing a powerful self-sustaining club suit but probably no other values (else he would have taken time out to describe them). If you insist upon spades, you may never reach his hand. Your hand will prove to be a useful dummy.

Q. 5—As South you hold:

♠KJ 9 7 ♥10 5 3 ♦9 8 3 ♣QJ 8

The bidding has proceeded:

North	East	South	West
1 NT	Pass	Pass	2 ♥
Pass	Pass	?	

What do you bid now?

A.—Double. Yes, this is a penalty double, and West isn't going to make it by at least a trick or two, and perhaps more. You have seven points and partner has at least 16. That's 23 to 17, in your favor, and partner likely has three trumps. To try for a part score in spades cannot be very profitable.

Q. 6—As South you hold:

♠Q J 9 4 ♥Q 7 5 ♦8 2 ♣J 9 6 3

The bidding has proceeded:

West	North	East	South
1 ♦	Double	Pass	1 ♠
Pass	2 NT	Pass	?

What do you bid now?

A.—Three no trump. Partner's double followed by a jump to two no trump describes a hand which is practically as good as a two no trump opening. He could hardly have less than 21 points, and you have six.

Q. 7—As South you hold:

♠Q 9 8 4 ♥KQ 9 3 ♦A 7 4 2 ♣7

The bidding has proceeded:

South	West	North	East
Pass	3 ♣	Double	Pass
?			

What do you bid now?

A.—Four clubs. There can be no doubt that your side has a game and conceivably even a slam. But which suit? You might guess the wrong one. The best bet is to make your partner select the suit. Your bid amounts to saying: "We have game in the hand, partner, in any suit you choose to play." North should then make the selection.

Q. 8—As South you hold:

♠Q 9 4 ♥6 3 ♦AQ 7 ♣AQ 8 5 3

The bidding has proceeded:

North	East	South	West
1 ♠	Pass	2 ♣	Pass
2 ♥	Pass	?	

What do you bid now?

A.—Three no trump. Naturally a jump bid is obligatory at this point, but a jump in spades is not recommended inasmuch as you have only three trumps. There is the additional consideration that you should strain to be declarer to protect your diamond tenace against immediate attack.

(Copyright 1960: By The Chicago Tribune)

BLONDIE

SCAMP

JULIET JONES

PEANUTS

BEETLE BAILEY

BUZ SAWYER

BARNEY & SNUFFY

DICK TRACY

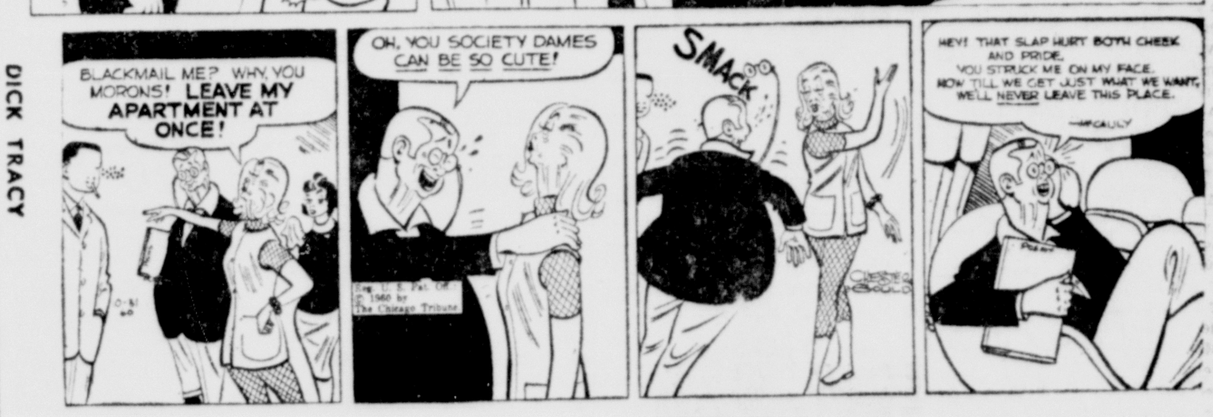

GRIN AND BEAR IT By Lichty

"Is new plan for disarmament to show United Nations! . . . Is getting idea from fine print in cheap insurance policy, comrade commissar!"

DENNIS THE MENACE By Hank Ketcham

"It's HALLOWEEN! Trick or treat me!"

Card Of Thanks

The family of the late Mrs. Elizabeth E. Beeman wishes to extend their sincere appreciation to all their friends for their many expressions of sympathy in cards, letters, floral tributes & the many ways assistance was given before, during & after the funeral services.
The BEEMAN FAMILY

In Memoriam

Gray — In loving memory of Thomas W. Gray, who died 3 years ago, October 31, 1957.
He suffered patiently and long.
His hope was bright, his faith was strong.
The peace of Jesus filled his breast,
And in His arms he sank to rest
CLEONA GRAY McMILLAN & FAMILY

1—Announcements

LIKE a letter from home every day through the year: To your son or daughter in the Armed Services, or your boy or girl away at school . . Send the Cumberland News, The Evening or Sunday Times. Call: Circulation Dept. PA 2-4600.

Automotive

Glen-Roy Olds
Cor. Frederick & Henderson Ave.
Dial PA 4-6685

USED CARS
THRIFTY, INC.
305 S. Centre St. PA 2-1771

GMC TRUCKS
Case Tractors & Machinery
New Holland
Farm Equipment
COMPLETE REPAIR SERVICE FOR ALL MAKES
After We Sell — We Serve!
COLLINS G.M.C. Truck Co.
RT 40 EAST PHONE PA 2-3922

1961 TRIUMPHS, '58 VOLKSWAGEN '52 BUICK SPECIAL 2-DR. DLX. Sports Car Motor Sales & Parts Greene St. Crown Ser. Sta. PA 2-2568

1960 Buick 4 Dr. (NEW)
1955 Buick 4 Dr. R. H. Dyn.
1954 Buick 2 Dr. R. H.
1954 Ply. 4 Dr. Only $195.00
ST. CLOUD MOTORS
FROSTBURG, MD. OV 9-9441

57 Plym. 2-Dr. "8", AT $795
57 Ford 2-Dr., SS. $895
5' Chev. 2-Dr. $295
Many more fine buys
Triple Lakes Auto Mart
220 Past Cresaptown PA 4-4651

Winter Discounts
Save Up To $300

57 Mercury Was $1550 NOW $1250 4-door, radio, heater
57 Chev. Was $1250 NOW $950 2-door, auto., radio, heater
57 Pont. Was $1550 NOW $1250 Wagon, 2-door, auto., r&h.
57 Buick Was $1495 NOW $1195 Century Hardtop
56 Pontiac Was $1195 NOW $895 Hardtop Coupe
56 Dodge Was $875 NOW $575 2-door, s/s
55 Buick Was $895 NOW $595 Century 2-dr. Hardtop
55 Plymouth Was $795 NOW $495 Coupe, s/s
55 Olds. Was $1095 NOW $795 4-door, s/s
54 Buick Was $695 NOW $350 4-door, auto., radio, heater
54 Olds. Was $750 NOW $450 2-door, auto., radio, heater
54 Plymouth Was $495 NOW $295 2-door wag., radio, heater, s/s
54 Mercury Was $695 NOW $495 2-door, auto., radio, heater
54 Pontiac Was $495 NOW $295 2-door, automatic

Hare Motor Sale
CUMBERLAND'S FINEST
Wms. at Orchard Dial PA 2-4664

56 Ford 2-Ton Cab & Chassis $895
55 Chev. "8" Dump $995
55 Chev. "8" ½-Ton Pk. Up $995
Many more fine buys
Triple Lakes Auto Mart
220 Past Cresaptown PA 4-4651

1952 CADILLAC Coupe Two Door Hardtop. 45,000 actual mileage. Excellent condition. Apply 540 Greene St.

When You Buy
BUY RIGHT & SAVE!
56 Volkswagen 2-dr. $895
58 Ford Anglia 2-dr. $795
59 Simca 4-dr. Sedan $1095
59 Renault Dauphine $995
57 Ford 8 4-dr. Sedan $995
57 Dodge Royal 8 H'Top .. $1195
55 Buick 8 Convertible $595
60 Renault Dauphine $1260
USED CARS BOUGHT, SOLD, TRADED!
The M-G-K Motor Co.
221 Glenn St. Phone PA 2-2300

— ANY —
IMPORT SERVICE
Gulick's Fiats — New
Authorized Factory Dlr.
PA 2-3650 PA 4-4700
So. Centre or Mech. at Wms.

— 1st Choice —
USED CARS
THIS WEEK'S SPECIALS
1960 Dodge Dart 4-d. Sed. Loaded
1960 Plym. Sta. Wag. 4-d. Loaded
Both of these have extreme low mileage. Come in for a Free Demonstration, with no obligation, today.
1957 Buick Century Conv. Loaded. Reg. Price $1395 NOW $1245
1957 Ford F'lane. '500' 4-d. HT. Reg. Price $1395 NOW $1158
1956 Chev. V8 Belair 2-d. Reg. Price $1095 NOW $878
1956 Oldsmobile 2-door Reg. Price $1095 NOW $873
1955 Plymouth V-8 Belv. 2-d. Was $795 NOW $423
1954 Ford V-8 2-d. Was $495 NOW $277
NO DOWN PAYMENT
YEARS TO PAY
Woody
Gurley's Inc.
USED CAR LOT
Open weekday eves til 9
212 Greene St. PA 2-0202
Shop in comfort under Cumberland's only carports

Automotive

CHRYSLER
59 CROWN IMPERIAL 4 DR. SOUTHAMPTON H'TOP

This is a local 1-owner car that shows the excellent care it has received. This car has been checked through the garage and is in A-1 condition. It has a beautiful white finish with a laminated black top stripe. This is Chrysler's "Top Car" in '59 and you can save hundreds of dollars on this beauty. The equipment includes automatic transmission with Push Button Control, a "Touch Tune" radio with Power Antenna, Heater, Defroster, Power Steering, Power Brakes, Power Windows, 6-way Power Seat, Tinted Glass, Rear Window Defogger, remote controlled Outside Mirror, custom made all-leather upholstery with front and rear seat armrests, Automatic Door Locks, Windshield Washers, Back Up Lights, Signal Lights . . . Plus the small accessories. This car originally sold for $6461, our special price . . .

ONLY $3495

'60 Dodge ½ T. Pickup $1695
'59 Plymouth 4-dr. Wagon .. $2295
'59 Plym. 4-dr. Wag. 9-Pass. $1995
'57 Imperial 4-dr HT, Crown $1995
'57 Olds 2-dr. H.T. $1395
'57 Buick 2-dr. Hardtop $1495
'57 Chev. 2-dr. H.T., SS $1195
'57 Plymouth 2 dr. Belv. HT $1095
'57 DeSota 4 dr. sedan $1095
'56 Ford 4-dr. Wagon ...... $ 895
'56 Chrysler 2-dr. Hardtop . $1195
'55 Pontiac 4-dr. .... $ 795
'55 Buick 2-dr. Hardtop .... $ 695
'55 Ford 2-dr. HT .... $ 695
'55 Plym. 4-Dr., V-8 ...... $ 695
'55 Cadillac 4-dr. $1195
'54 Ford 4-door .... $ 595
'54 Mercury 2-dr. Hardtop . $ 495
'54 Pont. 4-dr. .... $ 495
'54 Ford 2-Dr. .... $ 395
'54 Cadillac Cpct. DeVille .. $ 895
'53 Ford Wagon 9 Pass. .. $ 595
'53 Chev. 2-dr. Sedan ..... $ 495
'52 Ford 4-dr. Wag. V-8 .... $ 295
PA 4-3840
Potomac Motors
Open Evenings 6:30 to 8:30
LOT and GARAGE
Cor. S. George and Harrison Sts.

VALIANT
PLYMOUTH
RAMBLER'S
New Car Success
Means better used cars for less.
1961 World Famous Jeep Pick Up Has never stall 4-wheel drive and powerful six cylinder engine. CAUTION: don't consider buying any truck until you've seen this one in action. Free radio to this week's buyer. Label price, $2730; reduced to $2590.
59 Rambler American 2-dr. Automatic, 1-owner. $1495 or $40 month
56 Ford Fairlane 4 dr. AT. Low mileage. Like new. Worth $995 or $30 mo. A.D.P.
56 Cadillac HT cpe. A local, one owner Prestige car that is and was flawless when traded. Most select buy we know of. Worth $1945 or $62 mo. A.D.P.
58 Metropolitan Hardtop. Only 16,000 miles. Sold new by us. Only $1095 or $36 mo. A.D.P
59 Rambler V-8 4-door, automatic, low mileage. Sold new by us. Has 24 miles per gallon ability. Worth $1995 or $50 mo. A.D.P.
PENN-MAR MOTORS
LaVale — and — Cumberland
PA 2-6340 PA 2-7100
Open Evenings

Red's Used Cars
36 MONTHS TO PAY
5% on All '60's
BANK FINANCING AT OUR OFFICE
— SPECIALS —
61 Ford Falcon $2095
60 Valiant 4 dr sdn . $1895
60 Renault 4 dr sdn . $ 995
59 Buick Invicta HT .. $2495
59 Fiat "600" sedan .. $ 995
59 Chev. 2 dr V8 SS. $1895
58 Hillman Minx 4 dr. $ 995
57 Cad. Cpe. deV. .. $2295
57 Olds "88" H'Top .. $1195
30 MORE CARS TO CHOOSE FROM
4 STATION WAGONS
57 Ford Ranch Wag. $1195
57 Plym. 2 dr V-8 RH $1195
56 Ford 2 dr V-8 FM $ 795
55 Pont. 4 dr Hyd. RH $ 995
TRUCKS
59 Ford ½ T. A-1 .. $1495
58 Jeep Dispatcher .. $1095
57 Ford ½ T. V-8 A-1 $1195
56 Ford ½ T. Pickup $ 995
722 GREENE ST.
TELEPHONE PA 2-8150

S & S
MOTOR SALES
57 Chev. V-8 2-Dr.
Top Value. Powerglide!
57 Mercury 2 dr. HT
R.H, Mercomatic, Sharp
56 Ford 2 dr. HT
R.H, FOM, a beauty
56 Plym. V-8 2-Dr.
Belvedere. R&H, Push Button.
56 Merc. 4-Door
R&H. Mercomatic. Sharp!
Plymouth-DeSoto-Valiant
218 S. Mechanic PA 4-7300

59 FORD Galaxie Hardtop Coupe.
58 STUDE Pres. 2-dr. HT.
58 CHEV 4-dr. S. Wagon V-8
56 BUICK Sup. 4-dr. H.T.
56 CHEV. 2-dr. Sedan V-8
55 BUICK Super Hardtop Coupe.
55 CHEV. 4-dr. Sedan V-8
52 OLDS Super "88" 4-dr. Sedan.
AHLBURN'S, Hyndman, Pa VI 2-3312

TODAY'S SPECIAL
1957 DODGE ROYAL LANCER 2-DR. HARDTOP
Automatic Trans. Above average.
Friday Only $1199
USED CAR SUPERMARKET
Greene at Allegany PA 4-4730 9:30 to 9

Automotive

MUST BE SOLD!
OK USED CARS
(Guaranteed in writing)
SALE
MATCH THESE BUYS
58 Chev. BA 4 dr. $1560
58 Chev. Brookwood 4-d. Wagon $1490
57 Merc. Montclair Hardtop $1295
56 Pont. Chieftain 4-d. H-Top $895
ALSO LOW PRICED
'59 Chev. Sta. Wag. #327A
'59 Chev. Pkwd. Wag. #3A
'58 Merc. Sta. Wag #339A
'57 Chev. Spts. Sedan #283A
'57 Chev. 2-Dr. #344A
'56 Chev. 4-Dr. #338A
'56 Buick Hd. Top #279A
'56 Plym. Blvd. Cpe. #1A
'55 Plym. 4-Dr. #106A
'54 Pont. 4-Dr. #183C
'54 Ford 4-Dr. #296B
'54 Chev. H'Top #355B
'53 Chev. 4-Dr. #305A
'53 Chev. 2-Dr. #213B
'53 Merc. H'Top #314C
'51 Buick #282
TRUCKS
'57 Chev. ½ T. Pnl. #72A .. $1045
'57 Ford ½ T. Pkp. #321A $1145
'57 Ford Ranchero #196 .. $1095
'56 Dodge 2 Ton #289A .... $ 890
McINTYRE
Chevrolet, Inc.
W. Md's Largest Dealer
219 N. MECHANIC PA 4-4400

Only At
CUMBERLAND LINCOLN MERCURY
Can You Find Values Like These
58 Merc. Sta. Wag. 9 pass. $1795
57 Ford Sta. Wag. 9 pass .. $1295
55 Merc. Mont. 4-dr. sdn .. $ 695
55 Dodge Cust. Royal 4-dr. $ 695
54 DeSoto 4-dr. .... $ 395
54 Hudson 4-dr. .... $ 225
53 Merc. 4-Dr. .... $ 395
53 Ford 4-dr., OD .... $ 250
52 Pontiac Convertible .... $ 195
51 Chev. .... $ 145
The Home Of The Famous Comet
828 N. Mechanic St.
PA 4-0460

LONACONING MOTORS
Plymouth! DeSoto! Valiant!
The 61's ARE HERE!
For a Good Deal see Everett Spiker
Open Eves 'til 10. HO 3-3501
NEXT TO STAUP'S SINCLAIR

CLOSE - OUT
1960 LARKS
Lark '6' Deluxe 4-Dr. Sdn., heater, undercoat, twin traction $1995
Lark '6' Deluxe 4-Dr., overdrive loaded with extras $2095
Regal '6' 2-Dr. Hardtop, reclining seats, vinyl interior $2195
Lark '8' Deluxe 2-Dr. Sdn. s/s, reclining seats, twin traction $2145
Lark '6' Station Wagon, 2-Dr., s/s, Heater, vinyl interior, white $2270
Lark '8' Station Wagon, 2-Dr., twin traction, heater, undercoat, green $2380
Lark '8' Station Wagon, 4-Dr., overdrive, heater, twin traction, undercoat $2590
Regal '8' 4-Dr., automatic transmission, all the extras. Demo $2495
COLLINS
STUDEBAKER
75 Henderson Ave. PA 4-1542
Open Evenings 'til 9

GEORGE BOWERS
says
"Try the rest & get the best without any money down"

	FULL PRICE	PER MONTH
58 METROPOLITAN hardtop	$995	$49
57 CEV. BELAIR V-8, 2-dr., RH	$1195	$57
56 PLYM. BELV. 4-dr. V-8, push button	$795	$39
55 CHEV. V-8 "210" 4-dr., SS	$595	$30
55 PLYMOUTH Savoy 6, SS	$395	$20
55 PONTIAC V-8 HT, R&H, Sunvisor	$595	$30
54 DODGE Sta. Wgn., V-8, OD	$495	$25
53 DODGE V-8 Hardtop, R&H	$350	$19
53 CHEV. BEL. 4-dr., SS	$395	$20
53 FORD V-8 2-dr., R&H	$295	$15
51 CHEV. 4-dr. R&H	$150	$ 8

All above cars are winterized and most Penn. inspected.
B and W Motors
Corriganville PA 4-6829

56 Olds Sup. 88 4-dr. RH. AT
56 Volkswagen Sedan
NELSON AUTO SALES
Potomac St., Ridgeley, RE 8-9290

54 Chev. Belair 4 Dr.
R & H, AT, Sun gold & Cream $495
Harold's Used Cars
Rt. 220, Dingle Hill, PA 2-3680, 4-0670

FERGUSON TRACTORS
FARM MACHINERY
Kight's Garage, Balto Pike PA 4-4170

BILL'S USED CARS
See Bill for a Real Deal!
443 N Mechanic (9 to 9) PA 4-0218

55 Ford Sta. Wag. 4-dr. V-8, OD $695
AUTO WHOLESALERS
1239 National Hwy LaVale, Md.

1958 LINCOLN Premier Landau Everything power. Air conditioning. Original owner, Arthur Godfrey. Phone PA 4-1542.

57 Plym., S/S, 6-cyl., one owner, low mileage, same as new. 50 Chrys 6-cyl., very clean. 52 Dodge $95, 51 Cad. Conv., new top. 52 Olds. All fully equipped.
McFARLAND AUTO
PA 4-1216 503 Pine Ave PA 4-7086

CROWE PONTIAC CO.
2-1956 Fords. Perfect condition
1-1956 Chev. Sedan V-8
1-1953 Chev Bel Air 2-Dr.
FROSTBURG, MD. OV 9-8814

Automotive

ALL PRICES REDUCED
58 FORD $1495
V-8 Fairlane "500" 4-Dr. Hardtop AT, RH, All Power. 2-Tone.
58 CHEV. $1495
V-8 4-dr. S. Wagon. AT, H&D. Dark Green.
57 CHEV. $1395
V-8 Bel Air 4-dr. Hardtop, AT, RH, Rose & Cream.
57 FORD $1095
V-8 Fairlane 2-dr., AT, H&D. Red & White.
56 CHEV. $1050
4-dr. Bel Air "6", AT, RH. Brown & Cream.
56 FORD $795
V-8 2-dr. Custom, AT, RH. Green & Cream.
56 PONTIAC $1095
Custom Star Chief 4-dr. Hardtop. AT, RH, Full Power. Local 1-owner.
56 OLDS $1095
"98" 4-dr. Hardtop, AT, RH, All Power. Red & White.
56 CHEV. $1095
V-8 Bel Air Conv., AT, RH, Blue & White.
55 FORD $795
V-8 Fairlane 4-Dr. S/S with overdrive. H&D. Jet Black.
53 CHEV. $395
Bel Air Hardtop, S/S, RH. Blue & Cream.
51 RAMBLER $195
2-dr. S. Wagon, S/S, RH.
45 Other Fine Cars to Choose from!
Smith's Triangle
322 S. Centre PA 4-6464, PA 4-6466

SPOERL'S
USED CAR LOT
845 N. Mechanic PA 2-2415

Austin-Healy "3000"
Tops in Sports Cars
An extra low mileage Green and White Beauty with Electric Overdrive. 1-Local Owner.
THOMPSON BUICK
429 N. Mechanic St. PA 2-1424

JACK
is getting ready for "Old Man Winter." Complete stock MUST change. Written Guarantee!
59 Cad. 2 dr. $3695
"62" HT, PS, PB, Sharp
59 Ford 2 dr. $1495
Cust. 300 V8, AT, high rubber
58 Chev 4 dr. $1195
Bisc. 6, AT, R. H. sharp
58 Ford 2 Dr $1195
Sta. Wag. V8, AT, big engine
57 Ford 2 Dr $1095
HT, F500, V8, AT, T-Bird, all power
57 Plym. 4 Dr. $795
Sav. V8, AT, R, H, Push Button
56 Pont. 4 Dr. $795
Sta. Wag. V8, AT, R, H, nice
55 Buick 2 Dr. $595
Spec. V8, AT, R, H, low mileage
55 Ford 4 Dr. $595
Frln. V8, AT, R, H, like new
55 Chev. 4 Dr $595
Bel A. 6, AT, R, H, original
55 Chrys 4 dr $495
Wind. V8, AT, R, H, Snow Tires
55 Plym. 2 Dr. $495
Savoy 6, s/s, R, H, gas saver
55 Ford 4 Dr. $395
Cust. V8, s/s, save $200
54 Buick 4 Dr. $295
Spec. V8, AT, a steal
53 Buick 2 Dr. $295
Spec. 8, s/s, R, H, one owner
53 Chev. 2 Dr. $295
"210" 6, s/s, R, H, '55 engine
53 Chev. 2 Dr $295
"150" 6, s/s, R, H, runs good
53 Hud. Horn $295
6, s/s, OD, gas saver
53 DeSoto 4 D $145
V8, AT, Save Now
52 Olds. 2 Dr. $145
HT, V8, AT, Power
TAKE YOUR PICK $95
50 Pont. 2 Dr.
HT, 8, s/s, R & H
52 Olds 4 Dr.
V8, R, H, AT
52 Olds 2 Dr.
2 Dr., V8, AT, R&H
50 Ford 2 Dr.
V8, s/s, R&H, OD
$35
50 Buick 2 dr., AT., R&H
49 Chevrolet Panel Truck
49 Buick 2 dr. "8," AT.
JACK'S
Guaranteed Used Cars
COME SOUTH & SAVE
1116 Va. Ave. PA 2-0253—9 to 9

A GOOD USED TRUCK FOR THE FARM. $50 – TO FIRST TAKER. 120 N. CENTRE ST. PA 4-7100.

INTERNATIONAL 1 ton truck, 4 speed, 16" dual wheels, Cattle rack. Dial RE 8-9092.

1956 FORD Convertible, black with white nylon top. Auto., R & H, $795. Ronnie's Auto, McMullen Hwy., PA 4-6751, PA 4-6717.

1958 PLYMOUTH 2-Dr. Light Green, white top. V-8, S/S. $995. Ronnie's Auto, McMullen Hwy., PA 4-6751. PA 4-6717.

55 Ford V8, SS $495
IDONI AUTO SALES
"We'll lose $ $ $ before a Customer"
248 N. Mechanic St. PA 2-3290

14—Unfur. Apartments

Red's Used Cars
1959 PLYMOUTH
Belvedere 2-Dr. Clb. Sdn. V-8, Push Button, Heater. Blue, 2-Tone Interior.
ONLY $1295
59 RAMB. AMBAS $1895
4-dr. V-8 Automatic Transmission, Power Steering, Power Brakes. Radio, 2-Tone. 10,000 Actual Miles.
59 CHEV. IMP. $2195
2-Dr. Hardtop V-8, Powerglide, Power Steering, Radio, Heater. Very Clean.
58 FORD F'LANE $1495
"500" 2-Dr. Hardtop, V-8, Radio, Heater, Fordomatic. Sharp. Red & White.
57 MERC. $1195
4-Dr. Hardtop, 2-Tone Blue. Radio, Heater. Mercomatic. Nice.
57 FORD SEDAN .. $ 995
2-Dr. V-8. Sharp Blue and White, Standard Transmission.
57 PONT. H'TOP . $1395
Star Chief Custom 2-Dr. Power Steering and Brakes, Radio, Heater, Hydramatic. Blue and White. Ready to Go!
56 FORD WAGON $ 895
4-Dr. V-8. Fordomatic. Radio, Heater, New Paint.
55 FORD H'TOP .. $ 795
2-Dr. Victoria, V-8, Fordomatic, Radio, Heater. Tan and White.
TRUCKS
60 Chev. ElCamino
60 Chev. ½ T. Pickup
57 Jeep ½ T. 4-W Drive with Floating Front Axle.
58 Chev. ¾ Ton Pkup
57 Dodge ½ Ton Pkup
54 Stude 1-T 4 Spd. Dual
54 Dodge 2-Ton Dump
53 Chev. Panel
53 Ford ½ Ton Pkup
35 More Cars to Choose From
14 WINEOW ST.
Opp. A&P PA 4-7111

1955 CADILLAC '62' Coupe de Ville. Full power, leather interior, one owner, like new. Phone PA 4-1542.

4—Auto Glass

GLASS INSTALLED
(WHILE YOU WAIT)
BEERMAN AUTO PARTS
519-521 N. Mechanic PA 4-0250

5—Auto Repairs, Service

Auto Electric & Carburetor
POWER BRAKE SERVICE
507 Henderson Ave. PA 4-1111

FACTORY Rebuilt Generators, $12.00 exchange, most cars. Installed $13.50 PRESS AUTO MART. Rt. 28. RE 8-9616

Brakes Relined 18.75
Bonded Shoes. Ford, Plym., Chev., Pont., small Buicks, Olds.
RAUPACH'S GARAGE
N. Mechanic & Bow Sts. PA 2-2100

PAINT FRONT END BODY
McFARLAND AUTO SHOP
503 PINE AVE. PA 4-1216

Winter Treads Tire Sale
670-15, 750-14 retreads: $9.95 exch. plus tax New 670-15 Winter tires: $15.95 exch. plus tax. New 750x14 Winter tires: $19.95 exch. plus tax. All sizes in stock: 12-13-14-15-16 inch sizes. New batteries, Group 1—$9.95 exchange. ANDY'S DUNLOP Tire & Battery Service, 6 Williams St., Ph. PA 2-3190

7—Business Opportunities

"IF YOU ARE . . .
Interested in having your own business with a good future, in either building or selling, or a combination of both, with ready-cut Homes. Here is an opportunity with a well established Company, featuring only high quality material.
WRITE—BOX 93
EAST AMHERST, N. Y.
FOR FULL DETAILS

8—Coal For Sale

Berlin Big Vein Coal
$7 TON CHARLES LEYDIG PA 2-2717

BERLIN Big Vein Coal & Best P-size Stoker, oil treated. All varieties. Clite's Coal Co. PA 2-5070

BERLIN COAL PA 2-5353
Oil Treated Pea & Other Stoker Coal

BETTER quality lumpy coal. Slab wood. Stoker & Nut. Ohler's, PA 4-9763, PA 2-2758.

CLEAN SOMERSET COAL
Pea Stoker A. LEPLEY PA 2-0896

Coal-Coal-Coal
TRUCKERS
Largest Stock in State
Run of Mine—Pea—Nut
Now Open For Your Convenience
Weekdays 7 a. m to 12 midnight
Saturdays 7 a. m. to 2 p. m.
For Information Phone
FLeetwood 9-4121
W & W COAL SCREENING PLANT
Route 135 Westernport, Md.

SLAB WOOD & COAL
Harry Dolly PA 4-3127

FIREPLACE WOOD
Dial PA 4-2952

SOMERSET COUNTY. BEST LUMPY COAL. $7 TON.
PA 4-9790 GEORGE LEYDIG

BERLIN COAL PA 4-9391
A. D. MILLER

9—Electrical Work, Fixtures

ELECTRIC WORK
FREE ESTIMATES ON WIRING
Sterling Electric Co., Inc.
100 N CENTRE ST PA 2-4800

ELECTRIC WORK
Motor Repairing, Wiring and Fixtures
QUEEN CITY ELECTRIC CO
Westinghouse Apparatus Agent
158-160 Frederick St Phone PA 2-1133

10-Financing Money to Loan

LOANS in a HURRY!
ON ARTICLES OF VALUE
Also Unredeemed Values
MORTON LOAN COMPANY
33 Baltimore Street

Finance Plumbing & Heating
— McKAIG'S —

AUTO IN 5 MINUTES LOANS
National Loan, 201 S George
DIAL PA 4-6622

Cash Loans FOR EARLY SEASON SHOPPING
LOAN SERVICE Inc. 2nd Floor
18 S. LIBERTY ST PA 4-4200

WE LOAN MONEY
Southern Jewelers, 39 N. Mechanic St.

LOANS
ON YOUR SIGNATURE ONLY
UP TO $1,500
FAMILY FINANCE CORPORATION
40 North Mechanic Street
Phone PA 4-3600

11—For Rent

FOR RENT
Warehouse Space, Fork lift loading service. Building 100 ft. x 40 ft.
$80 per month
Phone PA 2-0650

FORMER office of Dr Eliason, 126 Union St. first floor now available for professional rental. Dial PA 2-1866 or PA 4-6875.

13—Furnished Apartments

SMITH Apts., 725 Kelly Blvd., Clean and comfortable, laundry facilities. Rent reasonable. PA 2-8100, PA 4-2498.

313 PENN AVE., second floor, 3 rooms, porch, semi-private bath. $12.50 per week. Glenn Watson, PA 2-4940.

24 N. WAVERLY Terrace—3 nice rooms, private bath. Adults. References. Dial PA 2-8218.

2 LARGE Rooms, Private Bath. Nicely Furnished. Adults. References. Harrison St. PA 2-6761. 10 Altamont Terrace.

313 PENN AVE., second floor, 2 rooms, semi-private bath, porch, $8.50 week. Glen Watson, PA 2-4040.

NEWLY Decorated semi-furnished. Living-Bedroom combination, Kitchen, Bath, Heat, Hot Water. Private. $50. PA 2-1815.

2-ROOM and 3-Room Apartments. Automatic Gas Heat, Utilities. Adults. 313 Caroline St. PA 4-6523.

3 ROOMS, NEWLY, WELL FURNISHED PA 2-2040

2 ROOMS, Frigidaire, utilities furnished Laundry privileges. 511 Maryland Avenue.

14—Unfur. Apartments

5-ROOMS and bath. 400 Washington St. Third floor Apply: Trust Dept., Second National Bank.

3 rooms, bath
Private entrance.
507 Pine Ave. PA 4-7086.

FOUR rooms, Gay Street, Second Floor. Apply 115 Harrison St. PA 2-0454.

326 VIRGINIA AVE., second floor, 6 rooms, bath, porches. $35 per month. Glenn Watson, PA 2-4040

IN OLDTOWN
4 rooms, private bath, 2nd floor, automatic heat, hardwood, floors, excellent condition. Corner Greenspring Road & Maine St. Phone EX 5-5130.

FIRST FLOOR 3 rooms, bath, closets, basement. Coal heat. Yard. Second floor 3 large comfortable rooms, bath, closets. Reasonable. 144 Independence St.

5-ROOM Apartment located at Happy Hills Farm, 5 miles west of Frostburg on Route 40. Wonderfuly situated on one of the most beautiful farms in Western Maryland. Newly decorated. Heat furnished. Phone PA 4-5533 for appointment.

4 ROOMS, BATH, HEAT, GAS & WATER FURNISHED GREENPOINT PA 2-0907

MODERN—4 rooms, bath, front porch. Incinerator. Adults. Apply: 408 N. Centre St.

3 ROOMS, private entrance, bath & porch. Gas & heat furnished. LaVale. PA 2-1974 Sundays, PA 2-0571 weekdays.

15—Furnished Rooms

MODERN, centrally located, private entrance. Men only. By week or month. PA 4-9211.

SLEEPING ROOM, PRIVATE HOME
944 GLENWOOD ST.
DIAL PA 4-1887

LaVALE—One Room, completely furnished, Private Bath. Dial PA 2-7160. Apply: 345 National Hwy.

NICE housekeeping room, lavatory. Warm and clean. First floor. Must be reliable. 150 N. Mechanic St. PA 2-1084.

BED — living room, first floor. Free TV. Heated. Central location. Adults. 114 Harrison St.

18—Houses For Rent

DESIRABLE Large West Side Home. Bath. Automatic gas hot water heat. PA 4-6436. Apply: 114 S. Liberty St.

724 N. CENTRE ST. —2 BEDROOMS, BATH, $35 MONTH. ADULTS ONLY PA 2-6230.

COMPLETELY Furnished 5-Rooms, Bath —Attached Garage. Oil Furnace. Williams Road, ½ mile outside City Limits. $85 month. References. Dial PA 4-6466.

6 ROOM HOUSE, 59 BLOCKER ST., RIDGELEY. INQUIRE 55 BLOCKER ST.

20—For Sale Miscellaneous

Pet Shop Tropical Fish Birds & Supplies
48 Blocker St. Ridgeley Dial RE 8-9119

ZENITH TV. Norge Appliances, Sales and Service. Bank terms. M. J. Sirna, Ridgeley, W Va., RE 8-9610.

Tappan Gas Range
Upright Piano, reconditioned
Many Other Household Items
Frigidaire Refrigerator
2-Piece Walnut Bedroom Suite
Call 8 a.m. — 7 p.m.
Bennett Transfer & Storage
Franklin St. PA 2-6770

USED Track Group Assemblies for D-8, D-7, RD-7, HD-5, TD-9. Also new track link Assemblies available for most make crawlers. The Ray Brooks Co., Somerset 6555.

Warm Morning Heaters
Now is the time to select the size you need. Coal, Oil or Gas "People Furniture Store"
REINHART'S 17 BALTIMORE ST.

TOP SOIL DELIVERED
Dial PA 2-4588

PAINT SALE!
Rubber base, Enamels, House paint, porch & floor. Reg. $5.98 gal. 3.98
QUENTIN M. RICE 19 Laing Ave.

SPECIAL! Sewing Machines adjusted in the home. $2. Electrify and Buy WAKEFIELD Sales PA 2-8430, PA 2-4794

ALL METAL Van Truck Body 14' x 8'. Excellent condition. $300. BURGESS Bros. Farm Service, Keyser, W Va. Dial SU 8-5081.

Don't wait and have to choose alone!
HILLCREST BURIAL PARK
Priced from $50 per grave with Perpetual Care
No Carrying Charges—No Notes to Sign
SEE MR BOWERS OR MR. CRAZE
113½ Frederick St. PA 4-2332
Evenings or Sundays PA 4-6929

SADDLE horse, beautiful golden Palimino gaited gelding. Spirited, outstanding, intelligent, will be sold at auction at Cumberland Stockyards, Route 220, Tuesday, Nov. 1st, 1 P. M., PA 2-7672.

KODAX VERIFAX COPYING MACHINES
TYPEWRITER SALES & SERVICE
74 PERSHING ST. PA 2-6830

LAMP Mounting and Repairing. Shades to order. Fenton Davis Studio. 29 Prospect Square. Dial PA 4-3460.

AUTO Insurance to cover State Law $43.38 Also Workmen's Compensation. Fire. GLENN WATSON, PA 2-4040.

1960 Hunting License
Shells and Supplies
STORER BROS.
Va. Ave & 2nd St. Open Eves

Tropical Fish, Turtles, Chameleons. Fine Pet Supplies
TRADE WINDS PETS 107 S. LEE

HOUSE PLANS: Whether you get them from a magazine or have an architect, we'll reproduce them. Everyone needs copies of valuable papers. Photostats or blueprint. Cumberland Engravers, 118 S. Mechanic St., PA 4-1622.

ATTENTION—Home-Owners—New colored Powder Room fixtures $19.95 to $27.95 while they last. Also custom made 3 track aluminum storm windows installed price $17.95 to $19.95. Helmick's Aluminum Products. CO 4-3762.

1750 Queen Anne walnut mirror $28
Helmet base GWTW lamp, wired $35
ANTIQUE SHOP 439 N. Centre PA 2-6357

COMPLETE Modern Bath: Tub, Lavatory, etc. Pink. Hot water tank, all fixtures included. Must sell at once $90. PA 2-7934.

Discount Surplus Store
442 N. Centre St. — PA 4-4844
Open 9-12, 1-5, 6-9 except Sunday
Over 700 Items to Choose From

New 10 cu. ft. upright freezer
REGULAR $249 NOW $189.95
17" TV set with remote controls
REGULAR $249.95 NOW $184
40" electric range
REGULAR $259.95 NOW $182
Electric clothes dryer
REGULAR $209.95 NOW $152
Fully automatic washer
REGULAR $259.95 NOW $185
Low monthly payments plus S&H Green Stamps
GREEN APPLIANCES
38 N Mechanic St PA 4-0730
ALL APPLIANCES SOLD AT COST, PLUS $25

Pioneer Chain Saws
SALES & SERVICE
Davis Garage, Flintstone, GR 8-4344

20—For Sale Miscellaneous

LIKE a letter from home every day through the year: To your son or daughter in the Armed Services, or your boy or girl away at school . Send the Cumberland News, The Evening or Sunday Times. Call: Circulation Dept. PA 2-4600.

ELECTROLUX, AIRWAY & HOOVER Replacement Parts Hoses, Switches, Bags, Cords & Filters Paper Bags. All Makes & Models We Deliver!
DIAL PA 4-4610

F R E E
Installation on Kelvinator Electric Ranges
WHITACRE'S
35 N. Mechanic St. PA 2-2790

USED TV $49.95.
GOODYEAR STORE.
133 S. MECHANIC ST.

Floor Sander for Rent
Valley Lumber Co.
Bedford Rd. — PA 2-7760

NEVER UNDERSOLD
Meet All Local Advertised Prices
STRAND CUT RATE LIQUOR STORE
Most Convenient Place to Shop
N. CENTRE ST. at BALTIMORE ST.

25% Off all Woolens in Stock! 25% Off Drapery, Slipcovers in Stock! We are not on the Highway but 2 blocks off, Opposite LaVale Methodist Church. GEO BRAGG, LAVALE, MD PA 4-4611

NAME BRAND MERCHANDISE
Up to 50% Discount
Drive Out See For Yourself
ROWZEE'S FACTORY OUTLET
1st Bldg. on Right After Crossing Koon Dam Spillway, open 10 am to 9 pm

GOOD TOP SOIL
Albright's Greenhouse, PA 2-5910

BICYCLES & lawn mowers repaired, wheels retired. New, used bicycles, lawn mowers Clinton, Briggs & Stratton motors & parts. Pickup & delivery service. Vets Bicycles & Mower Supply 30 Queen City Pavement. PA 2-6683.

SHALE, TOP SOIL AND FILL We Deliver or Load Your Truck. CHEAP. DIAL RE 8-9590

Homelite Chain Saws
ELLERSLIE EQUIPMENT PA 4-1309

McCullough Chain Saws
SALES & SERVICE NEW & USED
COSGROVE'S
252 N. Centre St. PA 2-3040

ARCHERY SUPPLIES
Hunting Arrows 97c. ea., six for $5
KING'S ONE STOP TACKLE SHOP 420 Virginia Ave.

YARNS, NEEDLEWORK SUPPLIES CROCHET COTTONS Free Instructions FAY'S, 118 Greene St., PA 2-2766.

BABY PARAKEETS $2.00
117 Wempe Dr. after 4 or Saturday

N-O-T-I-C-E-!
"PENNSY" OFFICE
Will be open Daily for Payment of Open Accounts
ROUTE 40 RENTALS
50x50 Storage $50 mo. Garage $10 mo. Modern Room, Store or Offices. Parking.
P.O. Box 155, LaVale, PA 2-7443

NEW AND USED FARM MACHINERY
COCHRAN FARM EQUIPMENT
Somerset, Pa. Phone 4348

LARGE Westinghouse Range $150. 3-Piece Living Room Suite $75. New 5-Piece Dinette $50. Kitchen Cabinet $20. Bedroom Suite $45. Dial PA 4-6464.

SAVE 20% ON
Bottled Gas
BENNETT'S PA 2-7900

TRI-STATE MEMORIAL CO.
LARGEST SELECTION IN AREA
Monuments & Markers
Cresapt'n PA 4-1540 Piedmont EI 5-7691

KENTUCKY GENTLEMAN
Better Bourbon, Better Price

HOMEOWNERS. See us for our New Insurance Plan before renewing. Conlon Agency. Algonquin Hotel.

MEDICAL ARTS Pharmacy has the BEST Vitamins in town. Don't settle for anything less. Call PA 4-3730.

BOATS Motors & Trailers New & Used
Boathaven Warwick & Greenway Ave.

BIRD SEED
Wild Bird Seed 14c lb.
Small & large sunflower seed
Parakeet feed & treat
Large yellow millet seed
Liberty Hardware Co.
51 N. Liberty St. PA 2-7140

KEEP WINTER'S COLD out with Warp's new crystal clear Flex-o-Glass. Extra heavy Plastic Sheet, entirely transparent. Only 26c ft.
Also window kits 39c each
LIBERTY HARDWARE CO.
51 N. Liberty St. PA 2-7140

Orthopedic Mattresses
Brand new only $39.95 $29.95
Your mattress rebuilt only
Cumberland Mattress Factory
514 Necessity St. PA 2-1105

Baby Parakeets & Supplies
Marty's 439 N Mech. PA 2-7011

APPLES
Our Pinto Storage & Market will be open for business beginning July 28 and continue open until all fruits are gone. We solicit your patronage and thank you for your past business.
Chertland Orchards, Inc.
PA 2-7013

STATE FARM Mutual, "The Careful Driver Insurance Co." Frank A. Trozzo. 439 Cumberland St. PA 4-0323.

ANTIQUES Bought & Sold PA 4-7950
BISHOP'S 1118 National Hwy.

BLACKTOP Drives, Park Lots, Walks, Concrete Patios. Estimates Free! CALL WELSH, PA 4-4365 AFTER 4.

Farmall H Reconditioned .... $ 850
Farmall M Reconditioned $1390
H. G. Bender, Ph. ME 4-3271— Meyersdale, Pa.

VISIT our Supply Store at the Baughman Contracting Company in LaVale. We have hundreds of items, 95% of them new! Our prices average 50% and less of present prices. Hundreds of pairs of Truck Tire Chains, duals and triples, $11 to $18. Thousands of dollars worth of merchandise of every kind. More coming in each week. PA 2-4588.

USED FURNITURE
2-pc. Living Room Suite . $89.50
3-pc. Bedroom Suite $59.00
8-pc. Dining Room Suite .. $45.00
Only at Millenson's can you find values like these!
MILLENSON'S
317 Virginia Ave PA 2-3930

1960 MODEL HOFFMAN TV'S
New Youngstown sinks— at Bargain Prices
— Terms if desired —
HARTMAN'S Appliance & General Store
LaVale, Md 8 to 8 PA 2-6210

WATCH SALES & REPAIRS
JOHN NEWCOMER
14 Baltimore St. 215 Virginia Ave.

Cocktail and party dresses from $10.95
Dresses for Rainbow girls from $14.95
SYKES STYLE SHOP
164 N. Centre, PA 2-1570, Free Parking Hudson Lot, block to City Hall, 9 'til 9

Sausage 2 lbs. 89c
McDades 13 N Front PA 2-2030

SOFA, Chair, Set of Tables, Rug, Frigidaire. 1003 Harding Ave. 10-4 Saturday, Sunday, Monday.

PULP WOOD
Dial PA 2-2147

WORMS! INSULATED UNDERWEAR! FOOTBALLS 97c. CLINE'S SPORTS CENTER. 1211 ELLA, 515 VA. AVE.

20—For Sale Miscellaneous

PUPPIES Toy Manchesters & Chihuahuas
LITTLE BEAUTIES PA 2-6147

PRE-CAST FLAGSTONE WALKS FOR SALE. CALL CO 4-4481, 6-8 P. M. DON H. BLANK

WEDDING Invitations, announcements, napkins. Federal Printing Co., 300 Columbia St. Phone PA 2-3424.

Used TV Sets
$19.95 & up
Cumberland Electric Co.
137 Virginia Ave.

PUPPIES Toy Poodles Cocker Spaniels
Mrs. Meek, Vale Summit, OV 9-8145

ELECTRIC ironer; 17" table model television; small gas radiant heater. Excellent condition. PA 4-0804.

GE FILTER Flow Washer; 2 antique couches; chairs & tables. Some China, etc. PA 4-4606. Leaving town.

TERRA Cotta Iron & Copper Pipe and fittings. LaVale Metal Products, Winchester Road, PA 4-9080.

Kitzmiller Memorials
MONUMENTS and MARKERS
All the best Marble and Granite including Rock of Ages Granite and Barre Guild Memorials
Frederick at George PA 2-4300, PA 2-3984
"SEE WHAT YOU BUY"

PIANOS
Brand New All Wood Case 88 Note Spinet Piano $475.00—Used Spinet Piano Less Than One Year Old, Low As $395.00.
ORGANS
Used Magnus Chord Organ $89.00. Used Thomas Single Manual Organ With Base Pedals In Limed Oak $495.00, Like New.
Easy Terms Can Be Arranged
SHOCKEY FURNITURE CO.
28-30 Summit Avenue Hagerstown, Md.

TYPEWRITERS
Sales - Service - Rentals - Repairs
H. G. Tom Crogan, SU 8-6811 Keyser

20-A—Mobile Homes

See Our All New
FRONTIER MOBILE HOMES
Quality coaches at economy prices.
Two & Three Bedroom Models
TRAILER VILLAGE SALES AND COURT
1076 Nat'l Hwy., LaVale PA 4-2754

FACTORY Display Clearance Sale at Wholesale level. As low as 10% Down, 6% Financing, Melody Homes, Keyser.

21—Wanted to Buy

See Us First
SCRAP IRON, METAL
Used Bath Tubs For Sale
Feldstein Iron & Metal
Rear New LaVale PO PA 2-5320

SCRAP TUBES
Scrap Iron & Steel
BROCK'S
Old Tin Plate Site PA 2-0820

WANTED small used cabinet sink, small refrigerator, breakfast set, bed complete, dresser and chest. PA 2-4816.

24-Furnaces, Heating, Stoves

IRON FIREMAN
Stokers, Gas and Oil Burners
Furnaces, Selectemp System
Bennett Gas & Electric Co.
130 N Centre St. PA 2-7900

LENNOX Coal, Gas, Oil FURNACES Cleaning & Repairs
Klinger Heating, 196 N Centre, PA 4-6830

FREE FURNACE INSPECTIONS AND ESTIMATES
Call or write Holland Furnace Co.
449 N. Centre St., Cumberland, PA 4-5523

25—Building Supplies

BRICK Martinsburg Reds Mingles & Colonials Hagerstown Block
Ray Athey, 622 Brookfield Ave. PA 4-4417

A Few Extra Good "Buys"
Steel Jack Post
@ $6.29
Caulking Compound
@ 25c tube
Aluminum Combination Doors
(See Ours before you buy)
@ $29.95
Cash & Carry Saves!
BUCHANAN LUMBER CO.
Manufacturers of
"Precision Cut Homes"
549 N. Centre St. PA 2-0650

Mr. Builder:
Don't Let Cold Weather Stop Your Work!
Investigate the MASTER Portable Heater.
It speeds up cold weather work inside or out. Keeps winter profits high! See it now at . . .
The Cumberland Cement and Supply Company
Rear 419 N. Centre St. PA 4-2000

NATIVE YELLOW PINE SHEATHING
Random widths and lengths. Surfaced 2 sides ⅞ in. thick at 10c per board foot delivered.
TAYLOR LUMBER CO. PA 4-3820

Paint — Lumber — Hardware
VALLEY LUMBER CO.
"Everything for the builder"
Bedford Rd PA 2-7760 Prompt Delivery

Quality Lumber and Building Supplies
The South Cumberland Planing Mill Company
31 Queen St. PA 2-2600

CONCRETE BLOCKS
(ALL SIZES)
From our New Block Plant
SUPER CONCRETE CO.

26—Help Wanted

MAN or WOMAN: Full or Spare Time. Supply Rawleigh Products in E. Allegany Co. Earn $2 to $4 per hour. Write Rawleigh's Dept. MDI-20-1124, Chester, Pa.

PERMANENT JOB OPPORTUNITIES
HOSPITAL ATTENDANTS, $52.50 per week to start. Male or female, neat and in good physical condition, white or colored, age 18 to 50 preferred. Must be able to work any shift, 40-hr week. Must have completed elementary school and be able to pass a test on reading, writing and spelling. Uniforms furnished and laundered free. Rooms available on grounds. Meals in our modern cafeteria at cost. Many other employee benefits. To those who qualify, Licensed Practical Nurse training is available with full pay while learning. Apply in person only. Must furnish birth certificate or other proof of age. Personnel Office, Hubner Building, Springfield State Hospital, Sykesville, Maryland, between 8:30 A.M. and 3:00 P.M. except Saturday.

27—Female Help Wanted

2 WOMEN for restaurant work. Good home & good pay. Harry's Truck Stop, Route 40. Dial GR 8-4166.

THE DEMAND for Avon's Beautiful Christmas Gift Sets is the greatest in history. Capitalize on this demand by becoming an Avon Representative in your own neighborhood. For interview Call: PA 2-5540.

2 SALESLADIES for Christmas selling in men's clothing store. Write Box 918-A c/o Times-News.

NURSES — Registered; Staff Nurse Positions, salary range $4,040 to $5,052, 40-hr week, permanent position with State Merit System benefits. Opportunity for clinical experience in psychiatric nursing, inservice training, and other learning experiences offered. Write for application or apply in person to Personnel Office, Hubner Building, Springfield State Hospital, Sykesville, Maryland, between 8:30 A.M. and 3:00 P.M. except Saturday.

28—Male Help Wanted

CONTRACT TRUCKMEN make $$'s. Trailer furnished. If over 22 write MAYFLOWER Box 107, Indianapolis 6, Ind.

MAN for local sales and service route. 60 stops daily. Earn $16-20 per day to start. Car necessary. Training given. Write Box 920-A c/o Times-News.

ROUTE WORK
5½ DAYS. $100-$125 TO START
WRITE BOX 919-A c/o TIMES-NEWS

TAXI DRIVERS
APPLY TRENUM'S TAXI,
WESTERNPORT, MD.

EXPERIENCED Auto Body Repairman to organize and operate Body Shop in new Ford-Mercury dealership. Experience, good references essential. Beginning salary commensurate with ability. Fringe Benefits. All applications will remain confidential. For day or evening appointment, call: Jim Beamer, Ford Sales, Keyser, W. Va. SU 8-3181.

SALES REPRESENTATIVE

An old established oil company has an opening for a man to cover the Western Maryland territory, must have some experience in lubricants or allied lines. We can offer a good man an excellent proposition with salary, commission, car and expenses. Give a comprehensive resume of yourself in first reply or no consideration given. Our employees know of this ad. Reply box 922-AX c/o Times-News.

SALESMAN

NATIONAL CONCERN HAS JOBS FOR SEVERAL OUTSTANDING MEN WITH SUCCESSFUL SALES BACKGROUND OR POTENTIAL. JOB WITH FUTURE. GOOD INCOME FOR THOSE SELECTED. COLLEGE PREFERRED. HIGH SCHOOL ACCEPTABLE. AGE 23-45. OUR EMPLOYEES ARE AWARE OF THIS AD. FOR INTERVIEW SEE MR. MACK PROPST, NOV. 1-2, 9 A. M. TO 3 P. M. MARYLAND STATE EMPLOYMENT SERVICE, 239 NORTH MECHANIC STREET, CUMBERLAND, MARYLAND.

MECHANICS

One experienced truck mechanic and one car mechanic:—expanding our service department to handle volume. Top wages and benefits. An opportunity for two men to make good money. Apply in person to Frank Moreland, Gratton Ford Inc., 215 S. George St.

CAMP DIRECTOR

IMMEDIATE vacancy at the State-operated camp for boys at Granisville (Garrett Co.) for Supervisor, Boys' Forestry Camp. This is the camp for the final stages of rehabilitation of juvenile delinquents. Position requires living on grounds: 2 bedroom house supplied at minimal cost. Applicants must be college grads with at least 2 yrs. recent exp. in a juvenile correctional institution or with at least 4 yrs. recent exp. in social work, educational or recreational work with children. Also requires driver's license. Salary: $5,660-7,073 (Max. in 6 yrs.) For information and applications contact IMMEDIATELY the Comm. of Personnel, 301 W. Preston St., Balto. 1, Md. Applications must be filed by NOV. 12.

31—Situations Wanted

GENERAL repairs, remodeling, painting, roofing. John Buner, Route 1, Cumberland. PA 2-4659.

32—Instructions

LEARN TO DRIVE. Dual Controls. Licensed by Dept. of Motor Vehicles. Howard Twigg, 154 Bedford. PA 2-7733

WORLDBOOK Encyclopedia & Childcraft. First in Sales! More schools, libraries, and parents buy Worldbook than any other encyclopedia. For information call PA 2-4369 or write Box 216, LaVale, Md.

34—Lost and Found

LOST — Lady's large red Billfold, containing papers & cash. Liberal reward. State Line Inn. PA 4-7193 or PA 4-9811.

35—Miscellaneous

SEPTIC TANKS CLEANED $25.00
25 Years Experience
Bi-State Disposal Lonaconing HO 3-4401

COAL — POWER DITCHING
Excavating — Septic Tanks — Shale
Fill — Gravel — Top Soil
Free Estimates
PYLE & CHANEY RE 8-8796

SHOVELS — DOZERS
Mobile Cranes, Back Hoes, High Lifts, Compressors, Paving Breakers, Drills, Tractor-Trailer Low Bed Trailers, Pole Trailers, Trucks of all kinds. Fill ground and road material.
We have more than 200 pieces of Equipment to serve your needs
BAUGHMAN CONTRACTING
Rt. 40 West Dial PA 2-4588

SEPTIC TANKS, complete installation. Ditch, Footer Digging. Paul Miller, Rt. 4, Meyersdale, Pa. ME 4-9717

REMODELING and Repairing. Carpenter Work, Roofing, Siding, Stair Building. Call Art PA 4-9841.

Septic Tanks Cleaned
$20 LEROY KENNELL
Hyndman VI 2-3277 Cumb'd PA 2-4241

SEPTIC Tanks installed; ditch digging; general hauling. Robert Turner, Midland. Dial HO 3-2969.

Block Laying, Cement Work
PHONE PA 2-2699

WELL DRILLING
Domestic & industrial, 4 to 10" diameter, first grade material. Myers & Daton water systems. Work guaranteed. Established 1920. Financing arranged
F. V. CARPENTER Well Drilling Co.
Rt. 1, Ridgeley. Ph. RE 8-9306

Clise Septic Tanks
Manufac're Install HO 3-6701 Lonaconing

38—Moving, Storage

JOHN APPEL TRANSFER LOCAL-LONG DISTANCE MOVING AGENT GREYVAN LINE PA 4-1625

CLOYD L. CHANEY TRANSFER
Storage Local and Long Distance Moving
Experienced Personnel. PA 4-5769

39—Painting, Paperhanging

WALLPAPER. Make selections at home. Expert paperhanging, low cost. PA 2-0224, for samples. Hartley Wigfield.

INTERIOR EXTERIOR PAINTING
Robert Bittinger Painting Contractor
DIAL PA 4-3494

PAPERHANGING — November & December bookings. Expert workmanship. South End Wallpaper Shop. PA 4-4018.

40—Personals

LIKE a letter from home every day through the year: To your son or daughter in the Armed Services, or your boy or girl away at school. Send the Cumberland News, The Evening or Sunday Times. Call Circulation Dept. PA 2-4600.

EXPECTANT mothers, if you aren't receiving your free copy of "Baby Talk" Magazine each month, Dial PA 4-1850.

41—Professional Services

TRAINED Personnel available to industry, office, hotel, motel, nursing, domestic, etc. Tri-State Agency. PA 4-1962.

43—Piano Tuning

Piano Tuning & Repairing
EVERETT & CABLE-NELSON PIANOS
Laurence Griffith PA 2-1633

Piano Technician Guild Member
BOB MORELAND
When you want the best service for any Piano PA 4-1084

46—Radios, TV Service

HUMBERTSON'S TV
1222 Nat'l Hwy LaVale PA 2-7220

21" PICTURE TUBE. 1-year guarantee. Installed $23
BURKEY'S, LA VALE. PA 2-6430

47—Real Estate For Sale

Quentin L. Griffey
CONTRACTOR Modern, Conventional and Pre-fab homes as low as $9,900. *Authorized Agent for U. S. Steel Homes.* OWNER PARTICIPATION and NO DOWN PAYMENT PLANS available. Ellerslie, Md. PA 4-2282

3 BEDROOM Home. Panel living and dining room, kitchen with knotty pine cabinets, recreation room in basement. Large level lot 75 x 177. Price $19,000. 52 LaVale Court. PA 2-1277.

INLAND HOMES
Dick Pownall, Builder-Dealer. Completely finished or Owner-Built plan. SHORT GAP, W. VA. RE 8-9259

3 BEDROOM Ranch, full basement, next to LaVale Library. Immediate possession. $18,500. Lester McGill. PA 2-2695.

BEDFORD RD homes, quick possession. Also will build to your plans. Mauk Construction Co. PA 4-4280

6-ROOM modern Brick, Large Lot. Possession at once. Carpenter's Addition.
6-ROOM Frame, Furnace, 2-Baths $5,000. Blocker St. Ridgeley.
LARGE Modern Dairy Farm, 6 miles South of Keyser on Route 50. 455 Acres.
J. S. HUTTON, REALTOR
Ridgeley, W. Va. RE 8-8700

57 ACRES
CASH VALLEY ROAD
1411 FREDERICK ST.
3-BEDROOM Home. Living Room, Fireplace, Dining Room, Built-in Kitchen, Dishwasher. Knotty Pine Den. 2-Bathrooms. Ample Closets. Hardwood Floors. Vocke Drive, LaVale. PA 4-1429, evenings.

6-ROOMS Bath, Furnace, City Water, Lake Gordon. Hazen Road, 4-Rooms, Acre Ground. PA 2-5589

NEW 3-Bedroom Home, 701 Patterson Ave. $9,000. Reasonable down payment. Dial PA 4-6428.

FIER & BURGESS
CONTRACTORS
135 N. Centre PA 4-6428

BEAUTIFUL 4-ROOM MOBILE HOME On 40x120 Lot, Bowling Ave. $6,500. New in 1959. Furnished, all Appliances, Storm-Screen Windows, Insulated, Heat. MILLENSON Real Estate. PA 4-5590

NEW 3-bedroom home at Furnace Acres on W. Va. Route 28. Look this one over. Call: Fort Ashby 2081 for appointment!

6 ROOM house, furnished, hot water gas heat. Bath. Garage. $7500. 225 Bond St. PA 4-0142.

8-UNIT Apartment Building. Newly Decorated. $3,180 annual gross. Low Down Payment. Asking $18,800. PA 2-1815.

BURLIE AULT & SON Conventional & Custom-Built Homes, Plumbing, Heating. PHONE FT. ASHBY W. VA. 4331

CORRIGANVILLE — NEW 3 BEDROOM HOME. PRICE REDUCED. DIAL PA 2-6367

PRICE Reduced: 7 Room Brick, Garage, Carport, Extra Lot. 444 National Highway, LaVale. J. W. Ritchie.

Comfortable Home
If you are seeking a modern home in a good residential neighborhood, see this brick rambler on choice double lot. 3 bedrooms, 12x19½ ft. living room, 23 ft. kitchen with beautiful cupboards. Hardwood floors, gas automatic air heat, full daylight basement with garage. Located Henry Drive, LaVale.
Call PA 2-8435

2 LOTS 40 x 150, Potomac Park. City water and gas. $800 or best offer. CO 4-4001.

NEW 3-Bedroom Brick. 1½ Ceramic Tiled Baths, Colored fixtures. Large Stone Fireplace. 511 Memorial Ave.

NEW All-Brick 3-Bedroom Home in Parkside School district. Built-in Kitchen, Dining Room, Large Closets, Full Basement, Attached Garage, City Water. Phone PA 4-3853 for information.

NEW Cape Cod brick, 3 bedrooms, 2 baths, modern kitchen, hardwood floors, C Ave., Potomac Park. PA 4-1424.

NEW modern brick five room house. Corner E. First St. & Blackiston Ave. Mapleside. Apply 38 Somerville Ave., PA 4-7357.

48—Roofing, Spouting

ROOFING, SIDING
Installed by Experts. Written guarantee materials and labor. No money down, up to 3 years to pay.
SEARS ROEBUCK AND CO.
PA 2-5100

ALUMINUM Siding, asbestos shingles, roofing and spouting. Air Flow Roofing & Siding Products. PA 4-4488

SLATE - SPOUTING
JAMES STEELE PA 2-0414

HOMES Home Improvement Co. General Contractor. Roofing, JM and Insulbric Siding. Also Aluminum Siding. No Down Payment. PA 2-7596 day. PA 2-1894 night. 337 Davidson Street.

ROOFING, Siding, Spouting, Painting, General Repairs. 20 yrs. exp. Estimates Free. Bittinger Contractor. PA 4-3494.

Roofing, Spouting, Siding, Awnings. Three years to pay. Guaranteed work. ANDREW WITT Phone CO 4-3456

G. A. Largent Const. Co. Inc.
ROOFING PA 2-4525 PA 4-9051
1316 LAFAYETTE AVE.

CENTURY BRICK
The True Masonry Brick Veneer For Interior and Exterior
Free Estimates FHA Terms
Century Brick Co.
121 Harrison St. PA 2-5120

ROOFING ALL TYPES Roof Painting repairs
Sheet Metal Work and Gutters
Free Estimates 30 years Experience
Alex J. Schute Dial Pa 2-6505

48-A—Storm Windows

ALCOA ALUMINUM
Three Track Storm Windows $10.95
1⅛" STORM DOORS $26.95
Allegany Aluminum Products, Inc.
901 Md. Ave. Locally Owned PA 4-5524

STORM WINDOWS AND DOORS
None finer . . . none lower in price. See us first. (Storm windows as low as $10.95, doors $26.95). Use your First National Charge.
FREE ESTIMATES! PA 2-2028
Ideal Window Products Co.
620 Columbia Ave. Cumberland, Md.
Locally owned & operated

COME ONE — COME ALL
Install this Fall with Seasonall Windows, Doors, Siding, Awnings. Brand New Misfit Windows — Very Cheap
120 N. Centre St. PA 4-7100

ALUMINUM STORM WINDOWS & DOORS
MARYLAND ALUMINUM PRODUCTS
114 S. LIBERTY ST. PA 4-6436

48-B—Fencing

SPITE FENCES, backyard fences, dog runs, patio fences & shields, wood fences. Storm doors, awnings, windows, roofing, siding, porch enclosures, jalousies.
REGAL FENCE CO.
338 Baltimore Ave. PA 4-7292

50—Upholstering

UPHOLSTERING Automobile Furniture
AUTO CONVERTIBLE TOPS
TRUCK SEATS TARPAULINS
HASTINGS ALUMINUM AWNINGS
Geo. S. WARNER, 1201 Va. Ave. PA 4-0774

Display Classified

Newspaper Faces Suits Over Racial Stories

Editor's Note—When two court decisions recently held that the New York Times could be sued in Alabama, some important issues were raised for the press at large. Here's a review of the case, its background, and signifance.

By REX THOMAS

MONTGOMERY, Ala. (AP) — State and city authorities have found a formidable legal bludgeon to swing at out-of-state newspapers whose reporters cover racial incidents in Alabama.

A state court judge at Montgomery and a federal judge at Birmingham have ruled that the New York Times can be sued in Alabama courts.

And a grand jury at Bessemer, near Birmingham, indicted a Times reporter, Harrison E. Salisbury, on 42 counts of criminal libel for a series of stories he wrote on racial conditions.

The two court decisions, and the grand jury action, dealt only with the Times and Salisbury. But they could apply to other newspapers as well.

Another paper could be sued for libel—as the Times has been—in Alabama courts.

And another reporter could be indicted for criminal libel if a grand jury concluded—as the jury at Bessemer did—that his writing "may tend to provoke a breach of the peace."

Seven libel suits seeking damages of $3.1 million have been filed in federal court in Birmingham because of the Salisbury series. Four others, on file in state court at Montgomery, grew out of a full-page advertisement in the New York paper.

In preliminary hearings in both courts, Times attorneys were overruled in their contention that the newspaper could be sued only in New York, where it is published.

For different reasons, because the circumstances were different, Circuit Judge Walter B. Jones in Montgomery and U.S. Dist. Judge H. Hobart Grooms of Birmingham said the suits can be tried in Alabama.

Jones ruled that the newspaper does business in Alabama and, therefore, is subject to suit in state court. He based this on his finding that the Times:

1. Gathers news in Alabama through staff reporters and part-time correspondents.
2. Solicits advertising in the state.
3. Sells newspapers in Alabama.

Under the same set of circumstances, the decision probably would apply to another newspaper—if the court found that it does business in Alabama.

Three of the suits in state court, for $500,000 each, were filed by Montgomery Mayor Earl James and City Commissioners Frank Parks and L.B. Sullivan. The other, asking $1 million was filed by Gov. John Patterson.

They grew out of a full-page advertisement in the Times soliciting funds for the defense of the Rev. Martin Luther King Jr. when he was facing trial on charges of falsifying state income tax returns. The Negro integration leader later was acquitted by an all-white jury in state court.

The ad criticized the handling of student demonstrations last spring at Alabama State College, a Negro school in Montgomery. Patterson and the city officials complained they were held up to public ridicule and embarrassment by some of the charges in the advertisement.

Also named as defendants in all four libel suits were four Alabama Negro leaders whose names appeared as sponsors of the ad. The Negroes are the Rev. F. L. Shuttlesworth of Birmingham, the Rev. Ralph D. Abernathy and the Rev. S. S. Seat Sr. of Montgomery, and the Rev. J. E. Lowery of Mobile.

Patterson's suit added King as a sixth defendant.

The question of doing business in Alabama was not involved in Judge Grooms' ruling in Birmingham. He based his finding on the contention that Salisbury's stories resulted from "work or service" he performed while in Alabama gathering information.

Times attorneys contended the libelous action, if there was any, was committed when the stories were published in New York and not because of the work done by the reporter in Alabama.

Both decisions, by Jones and Grooms, are subject to reversal by higher courts, and the New York paper has already asked the U. S. circuit court of appeals for permission to appeal the lower federal court ruling.

Salisbury pictured Birmingham as a city filled with "emotional dynamite of racism;" as a city where telephones were tapped and mail intercepted and opened, and as a city where "the eavesdropper, the informer, the spy have become a fact of life."

The grand jury which indicted Salisbury took a close look at the series he wrote, and the deputy circuit solicitor (prosecutor), Howard Sullinger, promised to recommend speedy remedial action if the conditions Salisbury described were found to exist.

Frame Dwelling House
of West Virginia Pulp and
Paper Company
FOR SALE

Sealed Bids Requested for Purchase and Removal of One Frame House on Cromwell Street in the Town of Luke, Maryland.

Notice is hereby given by West Virginia Pulp and Paper Company that it will accept sealed bids for the purchase and removal of the frame property located at 211 Cromwell Street in the Town of Luke, Maryland. This building formerly was used for a storeroom and apartments and was known as the Cox property.

Send all sealed bids to:
FLOYD L. DAVIS, CHIEF ENGINEER
West Virginia Pulp and
Paper Company
Luke, Maryland

on or before the 10th day of November, 1960.

Sale will be made to the highest bidder for cash. Purchaser must remove the house from the foundation and clean up the site on or before the 1st day of January, 1961. Before any bid will be awarded, the bidder must show satisfactory evidence of sufficient liability insurance. The Company reserves the right to reject any and all bids.

Persons interested may visit the property by appointment with Harry Beckner at Sigler's Mill, off Cromwell Street, Luke, Maryland, from 1:00 to 3:00 p.m. on the 1st, 2nd, 3rd, 4th, 7th, 8th and 9th day of November, 1960.

WEST VIRGINIA PULP AND
PAPER COMPANY
Luke, Maryland
News & Times—Oct. 31, Nov. 7

50—Upholstering

Furniture Truck Seats, Window Screens, Drapery and Dress Fabrics
GEO. BRAGG, LaVALE PA 4-4611

CUSTOM MADE FURNITURE
Recovering and Spring Repair
C. E. BRODE, 18 S. Lee St. PA 2-1890

POSSELT'S
Custom Furniture Upholstering
Spring Repairs Foam Rubber
131 Frederick St. Oldest most reliable
Dial PA 2-4715 Over 35 years in city

UPHOLSTERING
John Troxell, 220 Charles St. PA 4-2094

51—Vacuum Cleaners

Parts & Service
Paper Bags—All Makes
Mary St. & Va. Ave. PA 2-5070
DUPLEX SALES & SERVICE
Bank Terms

52—Washing Machines

FACTORY PARTS and SERVICE for all makes of WASHERS.
SKELLY'S, 536 PINE AVE., PA 2-5115

Display Classified

8 COLD 12 OZ. BEERS $1
Parkview Liquors
82 GREENE ST PA 2-5257

Display Classified

NOW IS THE TIME TO PLANT
SHADE & FRUIT TREES
ROSE BUSHES
FLOWERING SHRUBS
CHRYSANTHEMUMS
SMITH GARDEN CENTER
1120 Shades Lane PA 4-1458

War Declared On Old Iceboxes By Teen-agers

By PATRICIA McCORMACK

NEW YORK (UPI)—"Render it harmless" is the battle cry of teen-age boys engaged in a war on icebox deaths.

The youthful warriors are recruits in the Boys' Clubs of America nationwide crusade to save scores of young lives annually choked out within the confines of abandoned iceboxes, refrigerators and deep freezers.

Typical of the tragedies they hope to prevent is one that occurred some months ago in Waynesville, Mo.

Jerry Watson, 6, and Joyce Carrol, 3, were playing hide and seek—or some contemporary version of the game.

Perhaps they thought they were climbing into a rocket to be blasted to the moon when they crawled into an abandoned icebox. The heavy door banged behind them.

As they suffocated, they screamed—but their cries weren't heard. Two hours later, they were found—dead.

Marks in the dirst on the inside of the door showed where the children had clawed desperately, tryin to open it.

Has 600,000 Members

Known as "Operation Icebox," the project developed by the Boys' Clubs of America, is designed to "de-fuse" thousands of potential death traps dumped each day in alleys, vacant lots and other favorite children's playgrounds.

Impossible to open from the inside, these innocent-seeming boxes have in recent years caused death by suffocation for hundreds of youngsters.

Acting through more than 560 Boys' Clubs throughout the country, the Boys' Clubs organization is urging its 600,000 members to take an active part in eliminating these attractive nuisances.

John M. Gleason, national director of the youth organization, who announced plans for Operation Icebox, said in an interview that the BCA can't win the battle alone.

Advises Basic Steps

He urged other youth and civic organizations to join in the campaign to eliminate "this senseless slaughter."

Emphasizing that few of the 50 million refrigerators presently in use are equipped with inside latches, Gleason said that "the potential for tragedy represented by the careless disposal of these boxes is frightening to contemplate."

He urged that everyone disposing of an icebox, refrigerator or freezer, follow three basic steps to "disarm" same.

"Remove the straps or hinges from the doors," he said. "Remove the door catch. Dismantle the box as completely as possible."

Typical of how "Operation Icebox" works within the BCA orbit is the pioneer program of the Macon, Ga., Boys' Club.

Select A Committee

There, teen-age members of the club meet once a year to select a committee of 15 whose job it is to plan and direct the project.

During the summertime campaign, members scour Macon, a city of 70,000 and surrounding countryside in search of discarded iceboxes.

Once an icebox is located, the boys track down the owner.

When he found, they explain the danger of leaving the icebox within reach of small children. Permission is then requested to "render it harmless."

Gleason said Congress some time ago passed a bill requiring makers of refrigerators to equip the units with inside release latches.

"But this does not end the danger," he said. "Few of the 50 million refrigerators, iceboxes and freezers now in use have inside release latches.

"And many of them are likely to end up some day on a vacant lot within easy reach of children."

Two-Skirt Style

9079
SIZES
36—48
by Marian Martin

Choose the skirt YOU like best — slim or gently flared! Soft, bow-interest neckline is a favorite of smart women everywhere. Pick a dark, quiet print.

Printed Pattern 9079: Women's Sizes 36, 38, 40, 42, 44, 46, 48. Size 36 (slim skirt) 3⅝ yards 35-inch fabric.

Send FIFTY CENTS (coins) for this pattern—add 10 cents for each pattern for first-class mailing. Send to Marian Martin, Cumberland News, Cumberland, Maryland, 39, Pattern Dept., 232 West 18th St., New York 11, N. Y. Print plainly NAME, ADDRESS with ZONE, SIZE and STYLE NUMBER.

New! Send now for our 1960 Fall and Winter Pattern Catalog — every page in exciting color! Over 100 styles for all sizes, all occasions plus school . . . 35c

WIFE PRESERVERS

You can often silence a squeaking shoe by piercing the sole with several tiny holes right behind the ball of the foot.

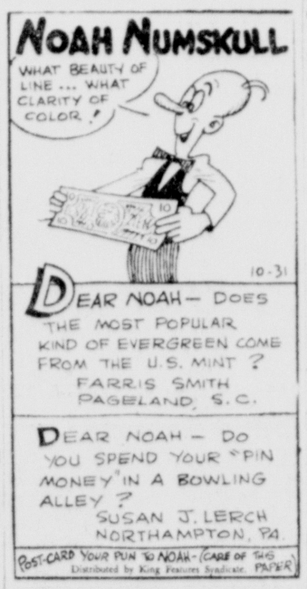

The city of Hamburg, Germany, is believed to have originated from a fortress built by Charlemagne.

TRY COWBOY HATS ON FOR SIGHS—Zhana Prokhorenko (left), 20, and her co-star, Vladimer Ivashov, 21, who appear in the Soviet Union's official entry in the current San Francisco Film Festival, wear American cowboy hats as they visit a movie studio in Hollywood.

Dead Animals Common Sight On Open Roads

By POLLY WITTE

DENVER, Colo. (UPI) — Animals never have been very smart pedestrians.

The broken and rotting carcasses of various forms of wildlife are a common sight on America's open roads most of the year, particularly in the summer.

The automobile is one of our most effective game predators — rivaling the shrew, the weasel, the fox, the dog, the house cat and the coyote in effectiveness.

Conservationists are both aware and worried about the tremendous rate of animal fatalities on the nation's highways.

Future inroads into wildlife population, with more mileage of high speed highways, are not bright, according to the American Human Association which has headquarters in Denver.

Many game species are able to elude the hazards of hunting seasons and winter feeding only to be taken by an automobile.

The problem is obvious, but the solution is not so simple.

The peak number of wildlife casualties occurs in the spring and summer—the season when most forms of wildlife are preoccupied with staking out homesteads, selecting mates and raising the young.

When young birds and animals venture away from home, they are inherently carefree and consequently heedless of danger on their rambles — which take many of them across a highway. Thus the majority of wildlife killed on highways are juveniles.

There are few statistics available on the number of animals killed on highways, but there are even fewer, if any, state laws to protect the animals.

Federal agencies do enforce traffic and other regulations on their reservations and refuges for the protection of wildlife, but their police supervision ends beyond these boundaries.

The U.S. Bureau of Sport Fisheries and Wildlife is currently investigating the wildlife conservation aspects of the federal highway program.

But this matter has not particularly concerned high officials except as such contacts of automobiles with animals represent a danger to motorists.

Conservationists believe the one solution to alleviate the slaughter is simply keep the animals out — and protective fencing seems the best answer.

Archduchess Two Children Dream A Lot

By JERRY BROOKS

SAN FRANCISCO (UPI) — The widowed mother works as a clerk in a San Francisco office.

Her 16-year-old daughter goes to school at a convent. Her 18-year-old daughter attends San Diego College for Women.

The mother and daughters dream a lot — of traveling, of living in a castle. The mother especially dreams of leisure time in which she could write a screen play, something she's always wanted to do.

Empty dreams? Wishful thinking? Not exactly. The widow is not just Catherine Lorraine. She is Archduchess Albrecht Von Hapsburg-Lothringin.

Her two daughters, she recently learned, are heirs to a share of the fabulous European Hapsburg fortune.

The 48-year-old duchess, who has supported herself and daughters for more than a decade, is cautious about the windfall. But the Austrian Supreme Court has declared her the true widow of a man called the "uncrowned king of Austria."

As the young and beautiful daughter of one of Hungary's proudest families, the stately woman married the Archduke Albrecht in 1938. His family is a branch of the Austrian Imperioal House, descended from the 18th Century Empress Maria Theresa.

The couple fled to America from Hungary in 1944, but soon afterwards the Archduke went to Mexico and got a divorce. He marride a singer, Lidia Straus, in Buenos Aires, and lived with her until his death in 1955.

The Austrian Court ruled that the Mexican divorce is invalid. Thus a large share of the $2 million Hapsburg estate of 12,000 acres, plus the Vilberg Castle near Vienna, will go to the daughters, claims a European attorney.

Mrs. Lorraine, as the Duchess calls herself, gained legal custoday of her daughters in 1950. She became an American citizen in 1955, the year of her husband's death.

She will get a comfortable living out of the inheritance after court details are settled—in about a year.

Meanwhile, she said, "I'll go on working, paying the rent and trying to provide for my family!"

If everything turns out right, she hopes to write a screenplay.

Until then, the Archduchess and her daughters will go on living as usual in the apartment surrounded by memorabilia of the Old World — miniatures, chinaware, ikons and Oriental rugs, and pictures of noble ancestors.

CAREER GETS BOOST

HOLLYWOOD (UPI) — New York actress Janet De Gore's work had dwindled to practically nothing after 17 professional years and she was considering retirement until she was signed for the leading role in TV's "The Law and Mr. Jones."

Janet portrays a legal secretary to attorney Abraham Lincoln Jones in the ABC-TV series.

Red Intourist Agency Map Being Distributed

FRANKFURT, Germany (UPI) —You won't be able to travel from Minsk to Pinsk using the new map prepared by Russia's Intourist Agency for Western visitors.

Minsk is on an approved route, but Pinsk is not. Neither is any place east of Moscow, in fact, and Siberia isn't even on the map.

The map does represent an improvement, in that casual campers and travelers can follow the 9,545 miles of approved highways without an Intourist guide.

German tourist agencies recently began distribution of the colorful new map. Directions are printed in English, French and German, and small charts show the best routes through Moscow, Leningrad, Kiev, Kharkov, Lvov, Kichinev—and Minsk.

Party Charmer

988
by Laura Wheeler

Look pretty, please, while you serve guests in this gala hostess apron! Fun to make.

Flirty fan: pocket of eyelet with ribbon beading 'n' embroidery highlights a party apron. Choose a dainty sheer. Pattern 988: transfer; easy directions.

Send **Thirty-five Cents** (coins) for this pattern—add 10 cents for each pattern for 1st-class mailing. Send to Cumberland News, 39 Needlecraft Dept., P. O. Box 161, Old Chelsea Station, New York 11, N. Y. Print plainly **PATTERN NUMBER, NAME, ADDRESS** and **ZONE.**

JUST OFF THE PRESS! Send now for our exciting, new 1961 Needlecraft Catalog. Over 125 designs to crochet, knit, sew, embroider, quilt, weave—fashions, homefurnishings, toys, gifts, bazaar hits. Plus FREE—instructions for six smart veil caps. Hurry, send 25c now!

Beauty Queen, Turned Bandit, Movie Theme

By ED McMANUS

CANON CITY, Colo. (UPI)—A beauty queen turned bandit — that's the theme of an upcoming movie titled "The Girl, the Gun."

The subject is a tall, 22-year-old brunette serving time for robbery in Colorado State Penitentiary here.

Two years ago, Dixie Anne Dikes was crowned Miss Colorado Jaycee of 1958. She reigned over the Junior Chamber of Commerce celebration at Centennial Race Track near Denver.

Ten moths later, she was arrested for the $131 robbery of a suburban drug store. She has been in jail ever since.

Galbreath Studios has obtained movie rights to her story—a Cinderella tale in reverse. Harold Robbins, famous for his "Never Love a Stranger," will direct the film.

Dixie has been on police records for some time. She was arrested on assault charges in her home town of Pueblo, Colo., as a teenager, and was listed as a runaway in 1957.

But this didn't stop her from blazing the beauty contest trail. She was runner-up in the Miss Pueblo competition the same year she won the Jaycee title.

She returned to Pueblo in November, 1958, but couldn't stay out of trouble. She got into a fight with three policemen in a tavern once during the fall.

Back in Denver the next spring, Dixie needed money—"to get a new start," an officer quoted her. Friends have said she was so poor she had to trade empty pop bottles for her groceries.

She staged two stickups in two days, using the same technique both times.

Her methods was to stand on a corner looking beautiful, until some man picked her up. Then she'd ask him to stop and wait for her while she went in, once to a store, the other time to a hotel. The innocent companion thus provided a handy getaway car.

Dixie tried it at Denver's New-House Hotel and got $17 from the desk clerk. Then she tried it at the Aurora Pharmacy, but the druggist pursued her and shot at the car five times. Dixie was captured in an alley a block-and-a-half from the store a few minutes later.

The hot-tempered girl knocked down a newspaper photographer who tried to take her picture at police headquarters later in the day.

By that time, Dixie had married William Gottfriend. She said the wedding was in September, 1958, but he claims it was in 1957, before her beauty contest victory.

Gottfriend is serving a term in the Illinois State Prison for the Criminally Insane for kidnaping a policeman.

He told the warden there he "hopped up on dope" when he married Dixie and did it "more or less on a dare from my friends."

Dixie had a .32 caliber pistol with her in the Aurora holdup, but it had no firing pin so the charge against her was reduced from aggravated to simple robbery.

She was sentenced to the Colorado State Reformatory for an indeterminate term in July, 1959. Since the reformatory has no women's quarters, she was held at Denver County Jail.

Last December the parole board transferred her to the penitentiary "to get her away from less desirable associates at the county jail and to provide better rehabilitation facilities."

An appeal for parole was turned down in February.

Short Drives Hard On Autos

NEW YORK (UPI)—Almost two-thirds of today's motor trips are of less than six miles, according to studies made by auto industry groups.

And it is this kind of driving, in which a car seldom has a chance to warm up properly, that is hardest on the engine, most automotive engineering experts agree.

They estimate that about six pounds of water per gallon of gas is produced by an engine operating below proper temperature.

Water, a by product of combustion, condenses on cylinder walls and runs down into the crankcase where it dilutes the oil. It also combines with gases of combustion, forming acids that attack critical parts of the engine.

To avoid rapid engine wear by diluted oil and the contaminants oil circulates with it through the car's engine, the American Petroleum Institute recommends that motorists change oil every 30 days in winter, every 60 days in summer and next exceed 2,000 miles without a change.

Cumberland Stockyards

Market report for October 25:

Fat steers, 20.50 to 22.75 cwt.; stock steers, 18.60 to 24.75 cwt.; good heifers, 16.85 to 18.85 cwt.; medium heifers, 13.80 to 16.25 cwt.; stock heifers, 16 to 18.85 cwt.; heavy bulls, 18.35 to 18.85 cwt.; light bulls, 18.75 to 24.25 cwt.; commercial cows, 12.35 to 14.25 cwt.; canners and cutters, 10.85 to 12.25 cwt.; good calves, 27.50 to 31.75 cwt.; medium calves, 22 to 27.25 cwt.; common calves, 16 to 22 cwt.; light calves, 14 to 28 cwt.; top hogs, 17.10 to 18.50 cwt.; sows, 13 to 15.25 cwt.; male hogs, 11 to 12.75 cwt.; pigs and shoats, 4.85 to 7.25 cwt.; heavy hens, 11c to 15½c lb.; light hens, 7c to 10½c lb.; heavy chickens, 13c to 15c lb.; lambs, 14.75 to 17.85 cwt.

House Burns To Ground On C&O Canal

Firemen Receive Five Other Calls

An unoccupied two-story frame dwelling and garage burned to the ground early yesterday morning along the old C&O Canal.

The cause of the blaze, according to firemen from South End station, was undetermined. When they arrived on the scene early in the morning, the home was enveloped in flames.

The firefighters were unable to save the structure and concentrated on keeping the flames from spreading.

They said the building was by Carl W. Richards and no one was living on the premises when it caught fire. Firemen received the call at 2:47 a. m. and were at the scene about an hour. The dwelling was located off Roberts Street, they said.

Local firemen received five other calls over the weekend including three auto fires and a false alarm.

At 5:16 p. m. Saturday firemen from Central station went to Bow Street where they extinguished a fire in the upholstery of an auto which had caught fire earlier in the day, causing damage to the seats.

Firemen from West Side station went to the 600 block of Fayette Street at 1:29 p. m. Saturday and extinguished a smoldering log which was burning in the vicinity of the cemetery. A neighbor stopped at the fire station and reported the blaze.

Firemen from that station received a false alarm at the corner of Paca and Smallwood streets at 7:17 p. m. when Box 143 was pulled. Three youngsters admitted to police they pulled the box lever.

South End firemen checked an auto fire Saturday night at a parking lot on Offutt Street near the B&O shops.

They said the inside of a car owned by A. Rexrode of West Virginia was damaged. Defective wiring was the apparent reason for the blaze in the four-door sedan.

5 Boys Admit Pulling Fire Alarm Boxes

Three determined local youngsters climbed on each other's shoulders in totem pole fashion in order to reach the lever of a fire alarm box on West Side Saturday evening, city police said.

When the youngster on top pulled the lever at 7:17 p.m. firemen from West Side station rushed to the corner of Paca and Smallwood streets.

Shortly after the false alarm was reported, city police picked up the youngsters for questioning. They later admitted pulling the lever. Officer Clarence Valentine questioned them and said they probably will be taken to Juvenile Court.

City police arrested a 13-year-old boy and a 10-year-old boy who admitted turning in a false alarm in North End Friday night.

They were arrested by Detective Kenneth Morrissey and Sgt. Clarence Roby, who said they would be taken to Juvenile Court. They admitted pulling the box at the corner of Knox and Columbia streets, police said.

In recent weeks the fire department has been called to various sections of the city on false alarms.

Deaths

Appold, Clyde A. (Dink), 59, of 50 North Mechanic Street.

Daniel, Miss Elizabeth J., 79, formerly of Romney.

Folk, Lee H., 60, native of Frostburg.

Gordon, James W., infant, Warminster, Pa.

Harrin, Mrs. John, 67, Borden Mines.

Heltzel, Mrs. Richard, 50, former resident.

Hood, Raymond, 50, native of Keyser, W. Va.

Kifer, Mrs. Lottie M., 75, of RFD 1, Flintstone.

Preston, Mrs. Amy E., 86, Barton.

Reynolds, Mrs. Thruman, 38, Moorefield, W. Va.

Smith, Mrs. Alice, 84, Berlin, Pa.

(Obituaries on Page 8)

This Is Linus

Linus is Lucy's little brother. He has found security and happiness in a thumb and a blanket.

He thinks Halloween should be a time for gifts and merriment, like Christmas and Easter. He's the first member of the "Peanuts" clan you'll meet today as they join The Cumberland News comics. Look for him on page 9.

Local Pilots Attend Dinner

Eighty pilots and their wives who live in the local area attended the third annual pilots dinner sponsored Saturday night at the Cumberland Country Club by the Cumberland Flying Association. Officers of the group are shown above chatting with Col. E. A. 'Pete' Goff Jr., Edgewater, veteran pilot who was guest speaker at the dinner. Left to right are Edward Robson, president; Mrs. George S. Nash, corresponding secretary; Col. Goff; G. Wyatt Brenaman, vice president; Mrs. Robert K. Poling, recording secretary, and Mrs. Bruce H. Dawson, treasurer. Among the guests were Mr. and Mrs. Gene Harvey of Philadelphia, Pa.

Naylor Named President Of WM Ski Club

Course In First Aid Is Planned

Two Garrett County residents were elected to top offices in the Western Maryland Ski Club yesterday when members met on a warm and sunny afternoon in the ski lodge at Marsh Mountain at McHenry.

Howard Naylor of Oakland was named president and Mrs. Charity Hinebaugh was named vice president. They live in Oakland.

Miss Elaine Jenkins of Swanton was elected secretary and Miss Dolores Eirich, city, treasurer of the club.

The program for the coming winter season was set up during the meeting attended by about 50 skiing enthusiasts of this area.

Beginning November 15 a first aid course for all patrolman will be held on Tuesday and Thursday evenings. The six sessions will be taught by a qualified instructor who will teach first aid to the patrolman for a period of three hours a night.

From December 27 to January 1 junior skiiers will learn racing techniques at a school which will be in session at Laurel Mountain in Ligonier, Pa.

Committees for other courses will be set up in the near future when racing officials will get briefing. Classification tests will also be held and the ability of skiiers will be realized.

The slope management has done considerable improvement to the facilities and has added a first aid room which is fully equipped.

About 200 pairs of skis and boots will be available for rent this winter. A committee meeting is scheduled for next week to make additional plans for the approaching season.

Rural Carriers Attend Dinner

Paul A. Martin, Route 2 mail carrier, was installed as president of the Allegany-Garrett Rural Letter Carriers Association when they met Saturday night at the Happy Hills Farm restaurant for a "dutch treat dinner."

Other officers installed include Ray Glotfelty, Route 1, Accident, first vice president; William J. Twigg, Route 3, city, carrier, second vice president; and Damon Wright, Route 1, Flintstone, carrier, secretary-treasurer.

Among the other members present were Walter Perdew, Route 4, city, substitute carrier, George A. Boch, Route 1 substitute, and Robert Logeston, Route 2, Accident, substitute carrier.

Following the dinner, the association members discussed mail service to the public and also plans for the increase of their membership.

Power Disrupted

Transformer fuse trouble last night caused a disruption of electric power in the Park Heights section of LaVale, a spokesman for the Potomac Edison Company said.

Veteran Flyer Relates Experiences At Dinner

A veteran aviator who during his flying career of nearly a half century has flown gliders and Jennies of yesteryear and present-day jets, was guest speaker Saturday night at the third annual pilots' dinner held by the Cumberland Flying Association at the Cumberland Country Club.

Col. E. A. 'Pete' Goff Jr. of Edgewater related many of his experiences in flying in the aircraft of the early days of aviation and compared them with jets including the Electra, Douglas DC8, Convair 880 and Boeing 707.

The native of Battle Creek, Mich., is one of the most experienced pilots ever to visit this area. At the present time the retired officer of the Air Force is an assistant to the president of Link Aviation, and pilots modern aircraft in order to design flight simulators.

Local pilots are acquainted with him as a representative of the CAA from Pittsburgh.

Some 80 pilots and their wives attended the annual dinner on Saturday. After dinner the colonel sat down with the old-time pilots and discussed early flying with them.

Among the oldest pilots at the dinner were Ronald 'Torque' Landis and Miss Minnie Johnson, both of Cumberland. Prizes were presented to Mrs. Franklin Young and Quinter Fike.

Out-going association president Eugene M. Light gave a report of activities and accomplishment during his term of office.

He introduced the incoming president, Edward Robson, who in turn introduced G. Wyatt Brenaman, vice president; Mrs. Robert K. Poling, recording secretary; Mrs. George Nash, corresponding secretary, and Mrs. Bruce H. Dawson, treasurer.

Mr. Brenaman introduced his old friend Col. Goff, who later in the evening discussed present-day problems of pilots.

Out-of-town guests included Mr. and Mrs. Gene Harvey, Philadelphia; Mr. and Mrs. Holland Rannells, Romney; Robert Powers, Harold Dodd, R. E. Fisher and Robert Foster, all of Moorefield.

Wiley Ford Span Closes For 3 Days

The Wiley Ford Bridge will be closed to vehicular traffic for three days beginning today, according to the State Roads Commission. Pedestrian traffic will be permitted.

The repairs will include the application of an epoxy resin to the wood planks to hold in place an abrasive similar to steel filings.

Numerous complaints that the bridge is slippery when wet have been received since the deck was laid.

Traffic from Cumberland to W. Va. Route 28, and the reverse, should use the George Washington Crossing bridge between Cumberland and Ridgeley, the SRC said.

The work will be delayed from day to day in case of bad weather.

Waddell, Reed Moves Office

The divisional office here for Waddell and Reed Inc., underwriters for mutual funds, is being moved from 59 Pershing Street to 107 Frederick Street, effective Tuesday.

This firm has operated an office in Cumberland since 1951.

William K. Eaton of Washington, D. C., regional manager, has announced that Donald U. Moffett, LaVale Court, and J. Thomas Moore, Coverwood, are sharing duties as divisional managers here. Their division includes parts of Maryland, West Virginia, Pennsylvania and Virginia.

Waddell and Reed, which handles five principal mutual funds, has over 300 offices in the United States and one in Hong Kong. The home office is in Kansas City, Mo.

Interest in mutual funds has been a development of the post-World War II period. Today it is a $17 billion business. At the time Waddell and Reed opened an office here nine years ago, the firm had net assets of $72 million. Today its assets are $800 million, making it the fourth largest mutual fund business in the country. It is a member of the National Association of Security Dealers and has over 4,000 registered representatives.

LaVale Library Closes Two Days For Repairs

The LaVale Library will be closed today and tomorrow because of emergency repairs, according to Mrs. Richard Heacox, librarian.

The library will be closed both days to enable workmen to install a new furnace in the building.

Beginning Wednesday, the library will resume its usual hours of 3:30 to 5:30 and 7 to 9 p. m.

Lutherans Set Workshop

The Evangelical Lutheran Synod of Maryland will conduct a workshop Thursday, November 10, at St. John's Lutheran Church here.

The workshop will be conducted by Rev. Russell E. Fink and Rev. Robert Logan, pastors of the local church, and will be held from 4 to 8 p.m.

The first hour will be devoted to youth club, choir, crafts and hobbies, followed by a free period and committee meetings.

After supper, a worship service will be held. Luther League business will be conducted following the worship service.

On November 9, a kindergarten class will be held at the church from 9:30 to 11 a.m. for preschool children. A worship service is planned, the same day at 4 p.m., followed by classes for grades three through six.

Ridgeley Plans UNICEF Drive

A UNICEF drive will be held in Ridgeley tonight under the sponsorship of the WSCS of Calvary Methodist Church.

The project will be a joint project of all Ridgeley Churches and will include door-to-door solicitation beginning at 6:30 p.m., according to Floyd Powell, chairman.

Refreshments and a party are planned for the solicitors in the social room of Calvary Methodist Church after the drive.

Lions Club To Hear District Governor

Harry B. Dougherty, district governor of Lions International, will be the guest speaker Wednesday at 12:15 p. m. at the weekly meeting of the local Lions Club at Central YMCA.

Three new members, John S. Higgins, Edgar A. Dashiell Jr. and Morris D. Schepcaro will be inducted into the club Wednesday.

Baltimore Youths Plan Publicizing C&O Canal

In hopes that Senator J. Glenn Beall's C&O Canal Park Bill will meet with success when reintroduced in Congress next year, three Baltimore youths who walked the length of the canal last summer would like to lecture on the historic canal using some of their 600 photographs taken on the 11-day trek.

James Murrill, 18, his 16-year-old brother, Thomas, and Robert Campbell, 18, left Georgetown on August 26 and arrived here September 5. Hancock, Little Orleans and Oldtown were among the places where they spent the night.

While here they interviewed several residents. They tape-recorded the interviews.

While most of those interviewed along the way are in favor of the creation of a national historic park, one old-timer called it "too far behind the times," and another labeled it "Beall's ditch."

The young hikers agreed their trip was through beautiful country the entire length of the Maryland side of the Potomac, where the canal lies.

Today they are looking forward to showing their color slides and collection of old pictures and talking about the canal to community groups and interested persons in hopes the park bill will meet with success.

County Gets $15,202 From Alcohol Sales

Six In Maryland Report Declines

Allegany County will get a check for $15,202 from State Comptroller Louis L. Goldstein as its share of the distilled spirits revenue covering the first quarter of the new fiscal year, July, August and September.

This check is $133.92 or .89 per cent more than was received by Mrs. Johanna N. Sills, the county auditor, in the corresponding quarter a year ago.

Baltimore City and 22 of the 23 Maryland counties are receiving a total of $502,763 for the three-month period. That total represents $16,450 or 3.38 per cent more than was distributed for July, August and September 1959. The distilled spirits tax is $1.50 per gallon on the number of gallons delivered to retail dealers by wholesalers. Baltimore City and all counties except Garrett County get 50 cents of each $1.50 collected.

Garrett County does not share in the distribution because the sale of distilled spirits is not licensed in that western-most county.

Five Eastern Shore counties and Frederick County received smaller checks than for the previous year's same quarter. Allegany County's percentage increase was the smallest of the 16 counties and Baltimore City which were higher.

The highest percentage increase was in Kent County, up 19.93 per cent. Ironically, another Eastern Shore county, Caroline, was down 21.2 per cent, the biggest drop.

Scottish Rite Degrees Set This Evening

Cumberland Chapter, Rose Croix, will confer the 15th degree, Scottish Rite Masonry, today at 5 p. m. in the Masonic Temple, Greene Street.

The degree will be followed by dinner at 6:30 p. m. and the conferring of the 18th degree at 7:45 p. m.

Rev. Edgar C. Powers, Baltimore, 33d degree sovereign grand inspector general in Maryland will be a guest of the local chapter.

Mathias Lauds Labor Council Job Program

Says Plan Closely Parallels His Own

Del. Charles McC. Mathias of Frederick County, Republican candidate for the House of Representatives from the Sixth District, has congratulated the Western Maryland Central Labor Council for adopting a six-point program for area redevelopment and increased employment.

Mr. Mathias, speaking at a weekend meeting of Frederick County Republican leaders at Urbana, said he was glad to see that the labor organization's program, announced October 11, so closely parallels a redevelopment program he announced October 7 at Frostburg.

The Labor Council, which represents 20 AFL-CIO unions in this area, has called for extension of U.S. 40 as Interstate 70 through Western Maryland to the Pennsylvania line; development of the upper Potomac River basin; construction of schools, hospitals, housing and other facilities; encouragement to industrial expansion and location of new industry in the area; establishment of a coal research center; and a protective import quota system.

Similar Program

Mr. Mathias' program, announced a few days earlier, includes work toward the extension of Interstate 70 through this area; Small Business Administration aid toward promoting industrial progress; tax revision and low-cost, long-term loans as incentives to small business; restoration of defense work in the Sixth District; and support of the C&O Canal project.

In his Urbana speech, Mr. Mathias said he would work for a realistic aid-to-distress-areas bill for chronically distressed sections, if the bill were not "an irresponsible spending bill."

Calling his program a "crusade for jobs," Mr. Mathias said he would seek to make use of the shifting farm population by promoting the establishment of light industry to provide off-the-farm jobs for these people.

He said "a first order of business" for the next Sixth District Congressman will be to obtain for the Fairchild plant at Hagerstown a $10 million contract "abandoned because of the legislative immaturity of the present Congressman."

Praises Leadership

In commenting on the program of the Western Maryland Central Labor Council, Mr. Mathias said, "I am glad to see a group such as the Council taking the leadership toward solving the economic needs of the area."

This is the type of leadership, he said, "which will bring about a greater redevelopment of the area, and will permit the people of Western Maryland not only to make just a living, but it will insure that they will have a good living."

Mr. Mathias' opponent, Rep. John R. Foley, also has announced his endorsement of the labor unit's program. In a statement appended to the formal announcement of the program, the Labor Council said it considered the best way to implement the program would be to elect the Democratic slate.

However, officers of the Labor Council declared this does not constitute a formal endorsement of any candidate for the seat now held by Rep. Foley.

OTHER LOCAL NEWS ON PAGE 4

25 YEARS' SERVICE — Dorothy S. Hutcheson, 308 Bedford Street, has completed 25 years of active service with the Potomac Edison Company. She is employed as a clerk in the commercial department here and has qualified to become a member of the PE Quarter Century Club.

Proposal Made For Impartial Warfield Study

Governor Is Asked To Name Committee

BALTIMORE (AP) — The head of the Warfield commission suggested Sunday that Gov. Tawes appoint an impartial committee in an attempt to break the stalemate on the future of higher education in Maryland.

The proposal came from Edwin Warfield III, head of a governor's commission which prepared a controversial report advocating that three of the state's five teachers colleges be made branches of the University of Maryland and be broadened to admit liberal arts students.

Dr. Thomas G. Pullen Jr., State superintendent of schools, other State Board of Education officials and heads of the various teachers colleges have vigorously opposed the Warfield commission's plan.

Gov. Tawes has endorsed the commission report "in principle" as a means of broadening the programs at the teachers colleges in Towson, Frostburg and Salisbury and for meeting the expansion needs of the University of Maryland.

Impartial Study Sought

"I am not trying to tell the governor what action to take on the commission report," Warfield said. "But it is my personal opinion that an impartial committee may be able to break the stalemate."

Warfield emphasized that his commission "had no intention of compromising our position or feeling on the matter.

"We still support our plan and will let it stand on its merits against any plan submitted by the board of education or anyone else who feels they have a solution to the problem," he said.

Warfield said it would be up to any committee which may be appointed to decide "whether it is best for higher education in Maryland to leave control of the teachers colleges under the State Board of Education with its primary responsibility of supervising state aid to 490,000 young people in public schools or whether the primary responsibility for higher education should be transferred to the Board of Regents who would then have responsibility for the public higher education of about 30,000 individuals."

Expected Enrollment

The 30,000 students, he said, represent the expected enrollment at the University of Mary-

(Continued on Page 4)

Win Amateur Show Prizes

These youngsters won prizes at a recent amateur show conducted by the Teen-age Club of Valley Road at the Bowman's Addition Fire Hall. In the foreground is Harry Deter, who gave an imitation of Elvis Presley. In the background, left to right, are Vivian Wilson, Donna Leighty, Pat Thompson and Darlene Whorton. Three girls in sack dresses won first prize with their pantomime of the Alley Oop Song. The Deter boy and Whorton girl shared the second prize.

Man Is Killed As Cars Crash Near Hancock

State's Traffic Toll Is Now 424

By The Associated Press

A 64-year-old man from Berkeley Springs, W. Va. was fatally injured near Hancock, Md. Sunday when two cars collided on U. S. 40.

The victim, Willie Wrightson Widmeyer, was pronounced dead on arrival at War Memorial Hospital in Berkeley Springs, about seven miles south of the accident scene.

The death, fifth of the weekend in Maryland, increased the state's traffic toll for the year to 424, as compared with 438 on the same date last year.

State Police said Widmeyer and his wife were traveling west on U. S. 40 about one-half mile west of Hancock when a car driven by Ernest Morris, 52, of Hancock, crossed the center line and was involved in a headon collision.

Widmeyer's wife, Barbara, 62, was admitted to the hospital with a fractured left collarbone, fractured ribs and head cuts.

Morris suffered fractured ribs and bruises of the head. His son, Robert, 9, suffered possible internal injuries and facial cuts. Both were released after treatment.

State Trooper Robert Kirby said no charges were placed, pending an investigation.

In other weekend accidents:

Joseph Marrs Jr., 16, was killed and two men seriously injured Saturday when an oil truck and a station wagon collided in Baltimore. One of the injured men was the boy's father, Joseph Marrs Sr., 42, of Baltimore.

Harry S. Phelps, 85, of Oxon Hill, was fatally injured when he was struck by a car near the Prince Georges County town.

Two Baltimore men were killed Friday night. Frank Anderson, 84, was struck and killed by a car as he crossed a street. Clevester J. President, 43, Negro, was fatally injured when his car went out of control and crashed.

Holy Name Section Holds Annual Event

Over 100 persons attended the annual mass and breakfast of the Western Maryland Section of the Holy Name Society held yesterday morning at SS. Peter and Paul Catholic Church.

Guest speaker at the breakfast was Rev. Francis Montgomery, pastor of St. Michael's Church, Frostburg, and spiritual director of the unit. Rev. Montgomery spoke on "Management and the Catholic Church and the Holy Name Society."

Former Judge William C. Walsh also spoke to the group on his recent trip to Red China.

The section also made plans for a holy hour for all its deceased members which will be held Sunday, November 27, at St. Patrick's Church here.

All parish secretaries are requested to send a list of all their deceased members to John G. Burke, secretary, 568 Fayette Street.

Rev. DePaul Ripko, OFM Cap., assistant pastor of SS. Peter and Paul Church, led the group in the Holy Name Society pledge and offered benediction at the close of the program.

A group of Columbian Squires and counselors from Frostburg attended the breakfast.

Foley To Speak At Labor Rally Tomorrow Night

Rep. John R. Foley, Democratic candidate for re-election to Congress from Maryland's Sixth District, will be the principal speaker at a labor rally tomorrow at 8 p.m. at the Eagles Home on North Mechanic Street.

All labor leaders from Allegany and Garrett counties are invited to attend the rally.

Births

Capt. and Mrs. Jerry Swann, Griffis Air Force Base, Rome, N.Y., announce the birth of a son there October 22. The paternal great-grandfather is John L. Wellington, 303 Washington Street.

Memorial Hospital

Mr. and Mrs. Daniel P. McKenzie 556 A Street, LaVale, a daughter last night.

Mr. and Mrs. Roy I. Ruckman, 445 Pennsylvania Avenue, a daughter yesterday.

Mr. and Mrs. Charles E. Bittner, Mt. Savage, a daughter yesterday.

Mr. and Mrs. Lloyd H. Day, 36 Elder Street, a son Saturday.

Mr. and Mrs. Walter B. Homan, Moorefield, W.Va., a son Saturday.

Mr. and Mrs. David P. Richards, Lonaconing, a son Friday.

Mr. and Mrs. Charles W. Robosson Jr., Hyndman, Pa., a daughter Saturday.

Mr. and Mrs. Richard C. Wilkinson, 522 North Mechanic Street, a son Saturday.